WEATHER FORECAST

For 36 hours ending 5 p. m. Sunday:

Victoria and vicinity—Southerly winds, mostly cloudy and cool, with showers.

Lower Mainland—Mostly cloudy and cool, with showers.

Victoria Daily Times

WHERE TO GO TO-NIGHT

Royal—Boots.
Pantages—Vaudeville.
Dominion—Mary Regan.
Variety—Hearts of the World.
Columbia—Daughter of Mine.
Romano—The Gold Cure.

VOL. 54. NO. 139 — VICTORIA, B.C., SATURDAY, JUNE 14, 1919 — TWENTY-FOUR PAGES

TWO AIRMEN TRY TRANS-ATLANTIC FLIGHT

THE VANCOUVER SUN INSISTS ON ITS RIGHT TO EDIT OWN COLUMNS

Its Printers Walk Out But It Assures Public It Is Determined to Handle Strike and Other News Without Printers' Censorship

Vancouver, June 14.—The Vancouver Daily Sun, whose publication this morning was prevented by a walk-out of its printers, to-day issued the following statement on the dispute:

"The non-appearance of The Daily Sun this morning is the culmination of a dispute which has been smouldering for several days. When the sympathetic strike began here, the Vancouver branch of the Typographical Union passed a resolution not to join it but to place in each newspaper office a censor to decide what strike news would be published and what would not.

"When this occurred, R. J. Cromie, publisher of The Sun, was in Ottawa, but he telegraphed instructions that the management would cease publication rather than submit to the presence of such a censor in the editorial room.

"The Sun printed on its front page on Thursday, June 5, an announcement to the public declaring that no censorship would be permitted under any circumstances and that the editorial staff would continue to be the sole judges of what should or should not go into its news columns.

"When the linotype operators found themselves faced with this situation, they retreated. They agreed to the publication on the front page of The Sun of an explanation that the whole affair had been a misunderstanding and that no censorship had been intended. W. H. Youhill, their local president, gave to all the newspapers a signed statement to this effect. The linotype operators of The Sun held a meeting and passed a resolution admitting that it was their duty to set up whatever was handed to them for that purpose.

Contradicted.

"So the matter remained until Wednesday of this week, when at a public meeting one of the strike leaders boasted that the press had been muzzled by a censorship. This was immediately contradicted by Mr. Youhill, who gave to The Sun a letter in which he said: 'I wish to give an unqualified and absolute denial to any statement or statements that the press of Vancouver is not free to exercise its best judgment in the preparation and publication of its news matter and editorial comments.'

Left the Plant.

"Naturally the management of The Sun supposed this had settled the matter finally. But evidently the linotype operators were determined to have their way. When an editorial whose tone they did not like was sent to the composing room last night they held a discussion among themselves and announced that they would not set it. To this position they adhered despite their formal resolution of a few days ago and despite also the fact that for them to strike is contrary to the contract between The Vancouver Daily Sun and the International Typographical Union. After a fairly warm altercation they put on their coats and left the building.

Principle.

"This is how the matter stands at present.

"The Sun feels that the publication of a newspaper is impossible under the conditions which the linotype operators of Vancouver have attempted to impose. When The Sun reappears, be the interval long or short, the public will know that in this office at any rate the principle has been established and acknowledged that the editorial staff is the sole judge of what goes into its news columns and that the linotype operators must put into type whatever is sent to the composing room."

The Editorial

The text of the editorial written for The Sun on which the typographical

(Concluded on page 4.)

THREE REVELSTOKE CITIZENS WHO SOLD LIQUOR SENTENCED

Revelstoke, June 14.—At the trial here last night of J. Laughton, J. B. Cressman and D. Brusco, charged with selling liquor, all three were found guilty. Laughton was sentenced to one year, as it was his second offence, and the others got six months each. Magistrate E. Fisher, of Kamloops, presided, as it is understood that no local magistrates would consent to try the cases. J. R. Archibald, of Kamloops, was prosecuting attorney.

MAJOR MARTYN TO HEAD DEPARTMENT

Industrial Commissioner Appointed by Government This Morning

Major Donald B. Martyn, of Port Haney, B. C., was appointed by the Provincial Executive this morning to the position of Industrial Commissioner for the Province of British Columbia under the provisions of the Department of Industries Act.

The new official is a veteran of the recent war, a married man and the possessor of an all-round commercial knowledge. He was one of the early volunteers to leave the province for service overseas and during his long period in the fighting zone he had some very close calls. On two occasions he was severely wounded, the more recent hurts necessitating a lengthy period of hospital treatment.

It is expected that the work of the newly-created Department will now be got under way at the earliest possible moment. There is yet to be appointed, however, an Advisory Board—the services of which, by the way, will be gratuitously given—whose duty it will be to aid the Commissioner in the examination of all schemes for industrial development within the scope of the Act.

The new Department will be under the immediate jurisdiction of the Minister of Mines and the Lieutenant-Governor-in-Council is empowered by the Department of Industries Act to borrow a sum not exceeding $2,000,000 for its purposes.

Supreme Blockade Council Ready to Act if Necessary

Paris, June 14. — The Supreme Blockade Council met to-day, according to an official statement, for "final consideration of measures that might be rendered necessary by certain eventualities."

57,775,000 BUSHELS OF WHEAT IN WASHINGTON

Spokane, June 14. — Washington's wheat production of 57,775,000 bushels for 1919 is more than twice the 1918 crop, which was 26,429,000 bushels, according to the report made public today of Julius H. Jacobson, field agent of the Bureau of Crop Estimates. The acreage this season is 2,573,000, as compared with 2,191,000 last season.

REPLY OF ALLIES WILL BE PRESENTED TO THE GERMANS ON MONDAY OR TUESDAY NEXT

Paris, June 14.—(Associated Press).—The Council of Five continued the work of editing the revised peace treaty with Germany this morning, at the same time enabling Baron Makino, the Japanese representative, to acquaint himself with the document. It is believed the treaty will go to the Revision Committee late to-night. It is said that it will be printed and ready for delivery to the German delegation Monday or Tuesday.

It is the present plan of the Council to renew consideration of the Austrian terms Monday. The representatives of Turkey will be received Tuesday.

Modifications were made by the Council yesterday in the labor covenant in the peace treaty with Germany. The existing labor situation in various countries, coupled with clever German tactics, had resulted in this part of the treaty becoming one of the principal points of attack in the counter-proposals. The situation caused a lengthy discussion which resulted in certain modifications.

Reparation Commission.

The Allies' reply to the German proposals will lay particular stress on the character of the permanent Reparation Commission. It will be explained that this Commission will not be a tyrannical body but that it will administer its duties in a spirit of fairness and helpfulness, so as to facilitate Germany's economic reconstruction.

It is learned that the short time limit given Germany for a reply is largely due to the Germans themselves. They are understood to have said they would not require more than five days to reach a decision.

It is known that the Council is acting in the belief that there is no general feeling on the part of the masses against German acceptance of the terms. An air of optimism pervades the Council in this respect.

Wilson's Plans.

If no other developments should arise President Wilson probably will make his trip to Brussels between Wednesday and the expiration of the German time limit.

READY FOR SIGNING OF PEACE TREATY

Plans for Great Formal Ceremony at Versailles Are Complete

Paris, June 14.—(Associated Press)—The plans for the great formal ceremony of the signing of the peace treaty at the Chateau of Versailles have been withdrawn from the pigeon holes in which they were gathering dust when no definite date for the signatures was in prospect. The French officials entrusted with the arrangements were informed originally that everything must be ready for the signing on June 5. They worked out an elaborate project, which was forwarded almost a month ago through the proper channels for approval.

The officials even went so far as to select a table on which the treaty should be signed.

The actual signing, as originally announced, will be staged in the historic Hall of Mirrors.

Correspondents There.

A space at either end of the Hall of Mirrors will be railed off. At one end will be the privileged spectators, while at the other will be the correspondents representing the newspapers of the world.

Probably only the French flag will float from the Chateau at the opening of the ceremony, but when the pen of the first Allied delegate is placed to the document, the standards of the twenty-three nations associated in the war will be broken out. It is expected that the ceremony will be

(Concluded on page 4.)

AMERICAN LABOR MEN TO WASHINGTON

Atlantic City, N. J., June 14.—With the exception of those favoring prohibition, all the delegates to the American Federation of Labor convention left here to-day for Washington, D. C., to participate in an anti-prohibition demonstration in front of the Capitol this afternoon. The largest group remaining here is from Seattle, the other prohibitionists representing various localities. The convention had adjourned until Monday.

MUST LIVE UP TO THEIR AGREEMENTS

Vice-President of Railroad Trainmen Gives Instructions to Members

Saskatoon, June 14.—The following telegram was sent last night from Winnipeg by James Murdock, vice-president of the Brotherhood of Railroad Trainmen, to J. T. Coughlan, conductor, Vancouver:

"Referring to previous telegrams to Monroe and his reply received to-day, I understand that representatives of the Labor Council here have wired switchmen and firemen of all the roads and have sent an ultimatum to provincial and federad authorities that they will strike to-night unless certain conditions are complied with. Meetings of firemen and members were held last two evenings and resolutions passed by such members last night was to effect that unless certain conditions were agreed to they would leave the service this (Friday) evening.

Irresponsible Men.

"The meetings as held were largely composed of younger, irresponsible members of the organization, many of whom are on the extra list and not holding regular positions at this time on account of the material reduction in traffic and work. Assure all our members that any attempted strike of our organization at this point will not be materially felt, more especially on the C. P. R., as I view the situation, and kindly instruct all members of our Brothehhood that contract agreements must be mainteained and our members must be prepared to do any and everything necessary to continue uninterrupted traffic both in yard and road service. Also advise our members and other honest laboring men in your vicinity that much of the information received from the Labor Temple at Winnipeg by the men at Vancouver and elsewhere has been misrepresented and in many respects entirely untrue.

(Concluded on page 4.)

TOLD OF A MUTINY ON FRENCH WARSHIPS

Paris, June 14.—An account of the mutiny of seamen of the French Black Sea fleet at Odessa in April was given in the Chamber of Deputies yesterday by Deputy Emile Goude, a Socialist. He said that during the trouble a red flag had been run up on the battleship France.

HIS WORK FAILS TO SATISFY VETERANS SIR JAS. LOUGHEED

VETERANS CALL FOR A NEW MINISTER

G. W. V. A. Executive Asks Borden to Relieve Lougheed of Portfolio

Ottawa, June 14.—It became known to-day that the Dominion executive committee of the Great War Veterans' Association has demanded of Sir Robert Borden that Sir James Lougheed be relieved of the portfolio of Soldiers' Civil Re-establishment. The resolution as adopted states:

"Whereas the administration of the Department of Soldiers' Civil Re-establishment has caused keen dissatisfaction and much unrest among returned soldiers in Canada, and has placed in jeopardy the successful rehabilitation of disabled men, which under existing conditions is a menace to Canada:

"And whereas it is considered that the pressing problems of this Department demand the sole attention of a Minister responsible to the people through Parliament and who, with his Deputy Minister, should have an intimate and sympathetic understanding of the needs of the returned men,

"Be it resolved that the Dominion Executive Committee of the Great War Veterans' Association of Canada hereby petition the Right Hon. Sir Robert Borden, Prime Minister of Canada, to institute such changes in his Cabinet as will relieve Hon. Sir James Lougheed of the Portfolio of Soldiers' Civil Re-establishment and provide for the appointment of a responsible Minister and a Deputy Minister who has engaged in active service during the present war."

LISTER, GOVERNOR OF WASHINGTON, DIES

Succumbs After Several Months' Illness; Hart is Acting Governor

Seattle, June 14.—Ernest Lister, Governor of Washington, died at 8.35 a. m. to-day after he had lingered near death for several days. Death was due to what his attending physicians diagnosed as cardio vascular renal, a disease which is said to affect both heart and kidneys.

After a virtual collapse early this year during the session of the State Legislature at Olympia, Governor Lister was ordered to cease his executive duties and rest. Lieut.-Governor L. F. Hart took over the Governor's duties.

At the Governor's bedside when he died were his wife, Alfred Lister, of Tacoma, a brother; Mrs. Alfred Lister, Miss Florence Lister, the Governor's daughter; John Lister, his only son, and Mr. and Mrs. K. G. Chapman, of Tacoma. Mrs. Chapman is Mrs. Lister's sister.

The funeral, it is believed here, will be held in Tacoma, which was Governor Lister's home city.

Governor Lister would have been forty-nine years of age to-morrow.

It was not known definitely here today whether Lieutenant-Governor Hart would become Governor or remain Acting Governor until the next general election in 1920.

TO RETAIN IDENTITY.

Revelstoke, June 14.—At the banquet here last night in honor of the returned 54th Kootenay Battalion Major-General Leckie stated that it was hoped the identity of the unit would be retained as a militia unit. This was a most popular announcement for Kootenay people.

VICKERS VIMY PLANE LEFT NEWFOUNDLAND FOR THE IRISH COAST

Capt. Alcock, Britisher, and Lieut. Brown, American, Left Newfoundland at 8.15 a.m. To-day, Victoria Time, to Fly Across Ocean

St. Johns, Nfld., June 14.—The Vickers Vimy biplane, which had been waiting here for an opportunity to start its trans-Atlantic non-stop flight, left at 4.15 p. m. to-day, Greenwich time (8.15 a. m. Victoria time).

The machine carries two men, Captain Jack Alcock, a Britisher, as pilot, and Lieut. Arthur Whitten Brown, an American, as navigator.

The Vickers Vimy aeroplane would have started yesterday but for a stiff south wind.

Captain Jack Alcock and Lieut. Arthur Whitten Brown are attempting to capture the $50,000 prize offered by The London Daily Mail for a non-stop flight from Newfoundland to the British Isles.

The Vickers-Vimy machine has a wing spread of only 67 feet and is equipped with two 350 horse-power Rolls-Royce motors, said to be capable of developing a speed of more than 100 miles an hour. The capacity of the gasoline tanks recently was enlarged to 865 gallons, and that of the lubricating oil tanks to 50 gallons, which is believed sufficient to carry the plane 2,440 miles under normal weather conditions. A wireless telegraph set capable of sending and receiving messages over comparatively long distances is part of the plane's equipment.

War Veterans.

Capt. Jack Alcock, the pilot, was among the British pioneers in aviation. He obtained his flying certificate in 1912, and joined the Royal Air Naval Service immediately on the outbreak of the war. He acted as an instructor at first, but later was sent to the Turkish front, where he held the record for long distance bombing raids. Later he was captured by the Turks and held prisoner until the armistice was signed.

Lieut. Arthur Whitten Brown, navigator of the Vickers-Vimy plane, also is a veteran of the war, having served as an infantry officer and later in the British aviation service until an accident in German territory, where he was wounded and taken prisoner.

Handley Page.

A dispatch from St. Johns last night said that the Handley Page machine, at Harbor Grace, commanded by Vice-Admiral Mark Kerr, which yesterday morning circled Trinity Bay for ninety miles, had made another trial flight of three hours last evening, flying over St. Johns. Last night Admiral Kerr said the Handley Page's flight had proved so satisfactory that he might leave today, although Sunday was more likely.

Frederick P. Raynham, whose Martinsyde plane yas damaged when he attempted to leave Newfoundland with Hardy G. Hawker, yesterday had the new wings and an engine brought from England by the steamship Graciana moved to his hangar. The work of shifting the motors would be completed to-day, the dispatch said.

No Message.

Cape Race, Nfld., June 14.—No message was received here by wireless from the Vickers Vimy bombing plane during the first hour of its trans-Atlantic flight. This silence may be explained by the fact that Lieut. Brown, the navigator, would be busy with his work during the early stage of the journey.

TELEGRAPH STRIKE GOES ON IN STATES

Railroad Operators Not Handling Western Union and Postal Messages

Chicago, June 14.—The commercial telegraphers' strike in the United States, now in its fourth day, was given valuable assistance, according to officials of the Commercial Telegraphers' Union of America, through the order, effective to-day, to railroad telegraphers throughout the country to decline to handle messages from the Western Union and Postal companies. Officials of the telegraph companies said refusal of railroad operators to handle commercial messages would not interfere materially with wire traffic, as only a small part of this business was handled at railroad offices.

Union officials asserted that more men were added to the ranks of the strikers during the last twenty-four hours, while the companies claimed that "quite a number" who had walked out had returned to work.

The Western Union brokers' division of the Commercial Telegraphers' Union of America has decided to take a referendum vote by mail of its 1,500 members on the question of joining the strike. It is expected the result will be known in two or three days.

GASTON ROUTIER IS SENTENCED TO DEATH BY COURT IN PARIS

Paris, June 14.—Gaston Routier, a prominent French journalist, was sentenced to death yesterday by a court-martial for imparting military intelligence to the enemy. Routier, who is a Socialist with extreme tendencies, was tried by default. He was charged with having agreed with German agents in Spain to start a French language paper there during the war for the purpose of carrying on Germanophile propaganda.

Gaston Routier founded The Madrid La Paix in 1917. It was believed that Bolo Pasha, who was executed in Paris in 1918 for treason, furnished the funds for the establishment of the newspaper.

FOCH TELLS GERMANS THEY MUST NOT DELAY POLISH TROOPS ON ANY PRETEXT

Coblenz, June 13.—Via London, June 14.—(Associated Press).—An ultimatum demanding the immediate continuation of the movement of Polish troops across Germany has been sent to the German Government by Marshal Foch, according to dispatches received here from Spa.

Orders were issued at Berlin several days ago to hold up the Polish troop trains. One was held at Coblenz, another at Treves, two at Ems and eight in the interior of Germany.

The transfer of Polish troops from France to Poland began about six weeks ago and was due to be completed on June 17.

A Berlin dispatch received on Friday night stated that Mathias Erzberger, chairman of the German Armistice Commission at Spa, had written General Dupont, chief of the French Mission in Berlin, declaring that Poland intended to distribute two divisions of General Haller's troops along the frontier. It was said that Erzberger had protested that this was opposed to the terms of the armistice and that unless Poland should abandon her purpose, Germany would be compelled to suspend the movement of the Polish army across Germany.

LIST OF SAILINGS AND SOLDIER PARTIES ARRIVING.

Revised to Noon, June 14.

The C. N. R. military special 1525, from the S. S. "Olympic," left Halifax 7.10 p. m. June 13, with 29 officers and 495 other ranks, including 72nd Battalion, for Vancouver.

The troop train 774, from the S. S. "Lapland," with 3 officers and 35 other ranks for Victoria, left Regina, Sask., at 8.50 p. m. June 13.

The hospital ship "Essiquibo" is due at Portland, Maine, on June 19, with invalids for this district.

The C. P. R. special 1226, from the S. S. "Melita," left Montreal at 4.30 a. m. on June 12 with 161 adults and 18 children for this district.

The S. S. "Royal George" is due at Halifax on June 15 with 1 officer and 5 other ranks for Victoria.

RAILWAY SERVICE TO-DAY AT WINNIPEG IS PRACTICALLY OF THE NORMAL CHARACTER

Winnipeg, June 13.—The "withdrawal from service" of some elements of the Brotherhood of Railway Trainmen and that of Railway Firemen went into effect here last night and this morning, but it was stated by union officials that "spare board" men immediately stepped into the places of those men who had left their posts. So far as traffic movement is concerned, officials of the three railway companies declared everything normal with the exception of the stoppage of the train running between Winnipeg and Transcona, a suburb of Winnipeg, where the National Transcontinental shops are located, which train is used largely by workmen in traveling to and from work.

The Canadian Pacific Railway officials announced this morning temporary cancellation of the excursion specials between Winnipeg and Winnipeg Beach, the pleasure resort.

Will Lose Cards.

Union members of railway running trades who went in strike in defiance of international authority will be struck off the membership of their organizations. James Murdock, vice-president of the Brotherhood of Railway Trainmen, declared this afternoon "that every man who walked out will be disqualified. In cases where the majority of a lodge's membership are on strike or a lodge refuses to expel members, the Brotherhood charters will be withdrawn immediately."

Select Your Bathing Cap Now

While the assortment is large and designs artistic and varied.

Prices, 40c Up

Campbell's Prescription Drug Store

COR. FORT AND DOUGLAS. PHONE 135

We Are Prompt. We Use the Best in Our Work. We Are Careful.

Johnson's Carbon Remover

Removes the carbon from your cylinders perfectly in one-tenth of time necessary by the old method.

Cost for 4 Cylinder Car ..... $ .50
Cost for 6 Cylinder Car ..... .75
Cost for 8 Cylinder Car 1.00

For Sale by

JAMESON, ROLFE & WILLIS

MOTOR ACCESSORIES

Corner Courtney and Gordon Streets. Phone 2246.

54TH BATTALION WAS WELCOMED AT REVELSTOKE YESTERDAY

Revelstoke, June 14.—A monster celebration was held here yesterday in honor of the return of the 54th Kootenay Battalion under Lieut.-Colonel Carey, D. S. O. The battalion was met at the station by the city officials and other local organizations and all paraded to the sports grounds, where an address of welcome was given by Major-General Leckie on behalf of the Lieutenant-Governor of British Columbia. Other speakers were Mayor Mackinnon of this city, Mayor McDonald of Nelson; J. H. Schofield, M. P. P., Trail; W. Abbey, of Kaslo; H. G. Parsons, of Golden; W. H. Sutherland, M. P. P., Revelstoke, and Major Lee, of Bonnington, late of the 54th Battalion, who also thanked the people of Revelstoke for the welcome extended his old comrades. Colonel Carey replied on behalf of the battalion.

About 200 men came in the unit for dispersal here. A touching feature of the reception was the salute of the battalion to Mrs. Kemball, widow of the late Lieut.-Colonel Kemball, who was killed while leading the battalion on the battlefield.

A banquet was given the returned men to-day. There was a baseball game in the afternoon and an open air dance in the evening.

THE ALIEN PROBLEM AND CHRISTIANITY

Religion is Cure, Minister Tells the Manitoba Methodist Conference

Winnipeg, June 14.—How the alien problem in Canada can be solved was a topic discussed at the session of the Manitoba Methodist Conference here yesterday. Christianity, it was declared, could make the aliens helpful Canadian citizens.

Rev. James Endicott, D.D., General Secretary of the Foreign Missionary Department, mentioned home missions as the solution of the so-called alien problem. There was not, he said, much choice as to what could be done with the aliens. It was possible to shoot them or drive them from the country, and it might come to one of those courses unless they could be made into helpful Canadian citizens through the precepts of Christianity, which was the only bloodless solution. The Christianity of the woman teacher who was a nurse, instructor and friend in need to a foreign community, and the Christianity of the man who died after nursing a settlement of "aliens" through the influenza epidemic was the sort that would solve the alien problem. It could not be done by passing pious resolutions or waiting for a miracle. The Canadian church had met a supreme challenge in its own country and must gird itself to meet it. "It is a downright shame," said the speaker, "that hundreds of thousands of persons have been admitted to the country, yet are not Canadians, are not Christian, are not of us. If we cannot share with them our ideals, our religion, our very life, we should not bring them here."

Dr. J. H. Riddell, summarizing the educational programme, explained that the plan to raise $750,000 for educational institutions of the church in Canada had been formed with the idea of appropriating about two-thirds of that amount to the west. A great share, he said, would go to wipe off debts, but about $100,000 would go to erect new buildings for the college at Belleville and about the same amount toward increasing the endowment fund of Wesley College. "If we are faithful," he said, "in twenty-five years Wesley College, like Victoria, will be free from debt and will have outgrown its days of trouble and struggle."

NO MORE KIDNEY TROUBLE

Since He Commenced to Take "Fruit-a-tives"

73 Lees Avenue, Ottawa, Ont.

"Three years ago I began to feel rundown and tired, and suffered very much from Liver and Kidney Trouble. Having read of 'Fruit-a-tives' I thought I would try them. The result was surprising.

"I have not had an hour's sickness since I commenced using 'Fruit-a-tives,' and I know now what I have not known for a good many years—that is, the blessing of a healthy body and clear thinking brain."

WALTER J. MARRIOTT.

50c a box, 6 for $2.50, trial size, 25c. At all dealers or sent postpaid on receipt of price by Fruit-a-tives Limited, Ottawa.

SAYS DUAL MEDICAL SERVICE NOT NEEDED

J. J. Cunningham Resigns From Department of Soldiers' Re-establishment

Toronto, June 14.—J. J. Cunningham, Deputy Director of the Medical Service in Toronto of the Department of Soldiers' Civil Re-Establishment, has forwarded his resignation to Ottawa, following the resignation of Lieut.-Colonel McKelvey Bell from the position of Medical Director of this branch at Ottawa. In his letter Mr. Cunningham says that no legitimate reason for the existence of a dual medical service for the Department has been found, while there are many reasons for opposing such a policy.

No Report.

Ottawa, June 14.—That the Jenkins report on the overseas medical service, in regard to which there has been considerable inquiry by Opposition members, was never really made, is the effect of a parliamentary return tabled in the Commons yesterday by the Minister of Militia. The report, which is in the form of a statement from the overseas military authorities, shows that Lieut.-Colonel J. S. Jenkins and Major G. S. Craggs were named a sub-committee of a general investigating committee appointed to inquire into the organization of military services.

They are asked to make recommendations in regard to economies which might be affected in connection with the administration of the hospitals.

The return states that no report was ever made by the sub-committee because before the work of the general investigating committee was completed the armistice was signed. In view of the fact that the military forces were in a state of transition or were being demobilized, the medical services had to be reorganized to meet the new conditions and it was not practicable that further action should be taken along the lines suggested when the sub-committee was named.

Comfortable Tub Skirts for Summer Wear

It will be a genuine pleasure to have one or more of these crisp, cool, summery Skirts in one's wardrobe during the warm summer months, and much variety and originality can be accomplished with them, too. They may be worn with colorful sweaters, dainty blouses or debonair looking sports coats. At the prices quoted here you can buy several where perhaps you had planned for only one.

Two Lots at $4.00 and $5.50

Gabardine Wash Skirts, in plain white or white with black stripes or dots. They are beautifully made, have wide belts, fancy pockets and are nicely trimmed with buttons. The prices, **$4.00** and **$5.50**, make these dressy Skirts a real good buy.

We also offer a nice lot of Palm Beach Skirts in the very latest styles, with wide belts, fancy pockets and nicely button trimmed, at the very special price of $8.25

721 Yates St. **Malleks** Phone 1901

Formerly Ladies' Sample Suit House

STATEMENT ISSUED BY RAILWAY WAR BOARD

Granting of Shopmen's Demands Would Mean Higher Freight Rates

Montreal, June 14.—The following official statement on the threatened strike of railway shop employees in Canada issued by the Canadian Railway War Board last evening:

"The Canadian Railway War Board has been notified by a committee representing Division No. 4 of the railway employees' department of the American Federation of Labor, comprised of the employees working in the locomotive and car shops, that unless certain concessions are made to the employees before Wednesday morning next at 10 o'clock, the employees will cease work at that hour.

"Among the demands of the employees' committee are the following outstanding factors:

"1. An increase in the rate for helpers from 45 cents an hour to 70 cents; for machinists, blacksmiths, carpenters and similar tradesmen, ranging from 53 cents to 68 cents an hour, to 85 cents.

"2. Forty-four-hour week, as compared with 48 hours now in vogue in roundhouses and operating yards, and 47 hours in the main shops.

"3. Double time for overtime, in place of time and a half.

"4. Thirty days' holiday with full pay each year.

"5. Extend issuance of annual free transportation.

Concessions Made.

"Upon some of the foregoing, and a number of minor points, the Board already has made concessions. The employees have been informed that an eight-hour day would be granted with Saturday afternoon holiday where that privilege is already enjoyed, and the payment of punitive overtime for work performed on Saturday afternoon where provided for in existing agreements.

"Other points, however, are involved, gravely affecting not only the solvency of Canadian railways, but the ability of Canadian business concerns to meet foreign competition. The Board has declined to conclude negotiations, or give definite assurances, except and until the same points in negotiation by the main branch of the same labor organization, constituting ninety per cent. of its membership, with the United States Railway Administration in Washington, have been announced.

Point at Issue.

"The adjustment of the Canadian situation, with its inevitable consequence in the form of increased freight rates, in advance of the American adjustment, becomes the point at issue.

"In adopting this view the Canadian Railway War Board is thoroughly consistent. The American negotiations have been under way much longer than those in Canada, and questions are still under consideration.

No Loss.

"In the event that increases are given in the United States, and therefore in Canada, no loss of earnings to the employes nor saving to the railways will result, since the Board has given a specific assurance that such American adjustments, if made, and when applied in Canada, will be made retroactive from May 1 of this year. This means that the men would receive back pay to make up the difference between what they are now earning and what they would have earned since May 1 on any higher rate of pay adopted as a result of the American negotiations.

"The board has the following very grave conditions to face:

"First—The alarming increase in the ratio of the operating expenses to the gross earnings of the Canadian railways makes it impossible for any further increase in such expenses to be allowed unless the increase is accompanied by still greater increases in the freight rates than otherwise would be necessary.

Higher Freight Rates.

"Second—Any concession in the present instance, and the accompanying increase in freight rates, must place all Canadian production under a handicap until the same increases in wages and, therefore, in rates, have been put into effect in the United States.

"The force of this argument has been recognized in that the Dominion Government on July 27 last year authorized an increase in the Canadian freight rates to approximate the higher American freight rates then prevailing, in order that the railways might pay in Canada the higher wages which had been placed in effect on the American railways under the name of the McAdoo Award.

"The principle also was admitted by the body of employees now threatening to strike, in that they, although then discussing strike measures, finally awaited last year the American decision and accepted it.

No Hardships.

"The Board reiterates that no hardship and no injustice is involved for the men in waiting for American developments. While the cost of living in Canada has increased, according to reports of the Labor Department at Ottawa, to 123 per cent of what it was in 1917, it is now authoritatively claimed to be decreasing. The lowest rate of increase allowed those men in the same period of time makes their present wage 126 per cent of what it was in 1917, in the case of higher paid grades of work, and more than 180 per cent in the case of lower grades.

"The Board advised the men that it is prepared to have the questions in dispute referred to a board of conciliation under the Lemieux Act."

PETLURA QUITS COMMAND.

London, June 14.—A dispatch received here from Warsaw yesterday said General Simon Petlura, leader of the Ukraine peasant army, had resigned his command, owing to events on the Polish and Bolshevik fronts, according to a dispatch from Lemberg.

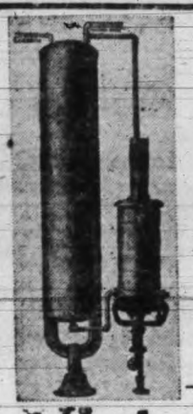

IT'S FUN TO DO THE DISHES

When you have a

A Gas Water Heater

Besides it's so clean, convenient and economical. Come in and investigate the possibilities of gas water heating. Easy terms, or 10% discount for cash.

Victoria Gas Co.

Sales Department Phone 123

NOW Is the Time to Put In a Supply of Coal

For more reasons than one it is advisable for all who possibly can to fill up the coal bin now; and for one reason only it's advisable to insist upon

Our Old Wellington Coal

Because It's All Quality

WALTER WALKER & SON

635 FORT STREET Phone 3667

For Men or for Women

Made to Order — English Norfolk Suit, from durable British Tweed— Extra special value at only..... **$40**

CHARLIE HOPE

1434 Government St. Telephone 2689

B & K Wheat Flakes *"All the wheat that's good to eat."*

A genuine homely wheat porridge. You cook it to suit yourself. Try it alternately with B & K (Extra Cream) Rolled Oats. Your grocer has it.

The Brackman-Ker Milling Co. Ltd.

Canada Food Board License Nos. 2-027-32-45-46-47-90.

COPAS & YOUNG

Still Hold Down the Price; and As Long As C. & Y. Have Groceries to Sell It Will Remain the Lowest Possible.

"If We Have the Goods, You Can Get Them"

C. & Y. BREAD FLOUR — 49-lb. sack..... **$2.85**

TOASTED CORN FLAKES—2 pkts. for. **25c**

PETERS' HOME-MADE MARMALADE—4-lb. tin..... **75c**

NICE PLAIN BISCUITS—7-oz. pkt. **6c**

BUTTERCUP MILK— Large can..... **11c**

HERRINGS IN TOMATO SAUCE —Per tin, 25¢ and..... **15c**

CLARK'S PORK, BEANS AND TOMATO SAUCE— 3 tins for..... **25c**

NICE JUICY LEMONS— Per dozen **25c**

MONTSERAT LIME JUICE—Per bottle, 85¢ and..... **45c**

ANTI-COMBINE BAKING POWDER—12-oz. can **25c**

NICE RICH FLAVORY TEA — 3 lbs. for $1.30; or, per lb..... **45c**

McLAREN'S CREAM CHEESE—Each **10c**

PRESERVED APRICOTS — Very nice. Per can..... **20c**

CLARK'S POTTED MEAT—For sandwiches, 2 tins for **15c**

Fresh Fruit and Vegetables of All Kinds—Please Order Early.

Copas & Young

ANTI-COMBINE GROCERS

Corner Fort and Broad Streets

Phones 94 and 95 Phones 94 and 95 LICENSE No. 8-7048

RICH, RED BLOOD MEANS HEALTH

Weak, Pale People Require a Blood-making Medicine.

It took centuries for medical science to discover that the blood is the life. Now, it is known that if the blood were always abundant, rich and pure, very few people would ever be ill. It was not until the end of the 19th century that an instrument was invented for measuring the red part of the blood. Then doctors could tell just how anaemic a patient had become, and with medicine to make new blood the patient soon got well.

All the blood in the body is nourished and kept rich and red by the food taken daily, but when, for any reason, a person is run down and cannot make sufficient blood from the food to keep the body in health, then a blood-making medicine is required. The simplest and very best of blood-makers suitable for home use by anyone, is Dr. Williams' Pink Pills. When a course of these pills is taken their good effect is soon shown in an improved appetite, stronger nerves, a sound digestion and an ability to master your work and enjoy leisure hours. For women there is a prompt relief of, or prevention of ailments which make life a burden. Mrs. Thos. Kaake, Trenton, Ont., tells how she obtained new health and strength through the use of Dr. Williams' Pink Pills. She says: "The weakness came on me so gradually that at first it was hardly noticeable. But after a time it got so that I could not go up stairs without stopping to rest. Every particle of color left my hands and face, and the least exertion would tire me and leave my heart palpitating violently. I consulted a doctor who told me the trouble was anaemia and prescribed a tonic. I took this medicine for some time, but it did not seem to help me a bit. Then I read of a cure in a similar case through Dr. Williams' Pink Pills and decided to try them. The result was these pills made me feel like a new woman. I have gained all my former health and strength, and feel that I owe my present condition entirely to Dr. Williams' Pink Pills.

You can get these pills through any dealer in medicine, or by mail at 50 cents a box or six boxes for $2.50 from The Dr. Williams' Medicine Co., Brockville, Ont.

Special To-Day

Orange and Lemon Tablets

40c Per Lb.

Of all summer candies, Wiper's Lemon Drops tops them all. About 200,000 pounds of Lemon Drops are used each month at the present time by the American Army, which is fifteen per cent. of the amount of candy furnished to the army. Wiper's have the best Lemon Drops you ever tasted. Try them to-day. Always closed on Sundays.

WIPER'S

1210 Douglas 607 Yates St.

PILES Do not suffer another day with Itching, Bleeding, or Protruding Piles. No surgical operation required. Dr. Chase's Ointment will relieve you at once and as certainly cure you. 60c. a box; all dealers, or Edmanson, Bates & Co., Limited, Toronto. Sample box free if you mention this paper and enclose 2c. stamp to pay postage.

UTILIZE TIMES WANT ADS

Yes, you can easily get rid of that Constipation by using

"RIGA"

Purgative Water. It never fails, acts mildly but surely, without colic, nausea or pain.

ON SALE AT ALL DRUGGISTS. 35¢ the Bottle. TRY IT TO-DAY

Distributors for British Columbia—J. A. Tepoorten, Limited, Vancouver

PATENT YOUR INVENTIONS

AN interesting and encouraging thing about these fortune producing inventions is that most of them are of ordinary or minor value in themselves. If you have a notion that you must invent a big thing to make money, get rid of it at once. Many of the Patents that have made their inventors millionaires are those which contained very few entirely new ideas. The simplest ideas have earned fortunes for their patentees. The safety razor, the sanitary drinking cup, the hump hairpin, the demountable tire rim—any of these could have been invented by a man of average ability. In your every day life, at home, at your office, in your shop you handle any number of articles that are subject to improvement. If you can think of a way of improving some article or process already in use, or if you can invent a new useful device or process or article of manufacture, you are on the road to fortune. Dennison made a fortune from a single shipping-tag. Prepare now to meet the demands of Industry in All Fields for New Ideas and New Inventions. Before sending your invention to any attorney or manufacturer or disclosing your invention, write for our free blank form PROOF OF CONCEPTION in order to protect your invention and secure your rights.

WE ADVERTISE our Clients Inventions Free in INDUSTRIAL CANADA, which is the Official Magazine of the Canadian Manufacturers Association. It pays to have Shipman's Service. Ask for our new Booklet "Patent Protection"

Send Model, Sketch and description of any new inventions you have for Free Opinion as to Patentability. This Certificate of Patentability together with our blank form "Proof of Conception" will protect the Inventor and serve as proof of the invention until the case can be filed in The Patent Office. (1)

Harold C. Shipman & Co PATENT ATTORNEYS

131 BANK STREET, OTTAWA, CANADA.

Between Smokes

Smoke all you like now. LIFE SAVERS are back on the job. You've missed these handy little Joy Rings haven't you? You can now get that "Smoke" taste out of your mouth with

LIFE SAVERS

THE CANDY MINT WITH THE HOLE

That tongue-soothing, breath-sweetening, mouth-refreshing effect, makes the best smoke seem better.

Four holesome flavors

PEP-O-MINT CL-O-VE 5 Cents
WINT-O-GREEN LIC-O-RICE Everywhere.

MINT PRODUCTS COMPANY, LIMITED
Distributors-MacLean, Benn & Nelson, Limited Montreal

(2)

A Message to Mothers
who are
Weak, Anaemic, Nervous, Run Down

ONLY a mother knows how hard, sometimes, is the burden she has to bear. Day by day, patiently and cheerfully, she shoulders the manifold responsibilities of the home—often neglecting herself in the effort to care for the welfare of others. And although she hides her own cares and anxieties behind a smiling face, there comes a time when her health gets undermined, her vitality diminishes, her cheerful face becomes careworn—she feels she cannot go on any longer.

It is in cases like this that Wincarnis exercises such a wonderful effect. Wincarnis promotes new strength, new blood, new nerve force and new vitality. Because Wincarnis is a tonic, a restorative and a blood builder and a nerve food, that is why over 10,000 doctors recommend Wincarnis.

Mother! Don't let your daily burdens ruin your health. Don't let your cares and anxieties spoil your looks. Don't suffer needlessly. Wincarnis can give you the new health you need.

The ingredients of Wincarnis have been recommended by the medical profession for many years.

Wincarnis has been famous in Europe for a third of a century. Thousands have testified that it has restored them to health and strength. Accept no substitutes. Buy Wincarnis itself, the tonic that has been unsuccessfully imitated for years. Buy yourself a bottle of Wincarnis to-day.

Ask your Doctor. Get it at your Druggist's.

WINCARNIS
The Famous English Tonic

A combination of Extract of Beef, Extract of Malt, Iron and Manganese, Glycerophosphates of Calcium Potassium and Sodium with a specially selected wine: A Tonic, Restorative, Blood-builder and Nerve-food. Prescribed by the Medical profession for Anaemia, Debility, Sleeplessness, Brain Fag, Nervousness, Lowered Vitality, La Grippe, Maternity-weakness and Convalescence from any illness.

In two sizes: $1.00 and (extra large bottle) $1.75

Proprietors: COLEMAN & CO., WINCARNIS WORKS, NORWICH, ENG.
Canadian Office, 67 PORTLAND ST., TORONTO. FRANK S. BALL, Resident Director.
Sales Agents for the Dominion: RALPH J. PARSONS & CO., Foy Bldg., TORONTO.
79

VOTE AT OTTAWA ON BUDGET NEXT WEEK

Division on McMaster Amendment Late in Week; Speeches Yesterday

Ottawa, June 14.—The division in the Commons on the McMaster amendment to the budget proposals of the Government is not expected to take place until toward the end of next week.

The House will begin morning sessions on Tuesday next and will commence Saturday sittings on June 21. Mr. Dennis, Joliette, objected to the motion yesterday afternoon on the ground that it was not reasonably possible for members to attend morning sittings, to follow committee work and to give proper attention to legislation. He suggested that the House might adjourn until the Fall or a special session be called in the Fall. With work done as it would be done with morning, afternoon and evening sittings, it was no more a House of Parliament but a House of Pretence.

The motion for morning and Saturday sessions was carried.

Dr. Whidden.

Dr. H. P. Whidden, Unionist member for Brandon, said he would support the Finance Minister's proposals, although he would have been better pleased had the concessions made to the prairies been greater. However, the budget was a move in the right direction, he said, and the West could not expect all the tarill changes to be made in one year.

Dr. Whidden said he had wondered while listening to the members for Dorchester, Quebec (Mr. Cannon) why a member of Parliament who had given such comfort to Germany in 1917, could be so interested in English precedent as he appeared to be. In attempting to discount the work of the Prime Minister and other members of the Cabinet at the Peace Conference he had used the expression "Have we not made enough sacrifices?" Dr. Whidden said he could not understand the significance of the word "We."

"We" were supported by eight men, Dr. Whidden added.

The member for Brandon said that part of the present industrial unrest was a wholesome desire for the recognition of rights that should be free to all, but part of the unrest also was the expression of diseased imaginations.

A Mistake.

Those who saw in Bolshevism an uprising of the soul of the common people were making a mistake, in the opinion of Dr. Whidden. There was true labor, and it should be honored and given its right. But there also was "rank Reddism," and unfortunately it sometimes got mixed with labor. If the people were willing to work through the present difficulties in a spirit of fairness, the final results probably would be advantageous to the country.

Dr. Whidden said he wished to support a resolution submitted to the Government by the G. W. V. A., asking that a general conference on the industrial situation should be held. He thought there was a disposition on the part of a large number of manufacturers to go half way to meet labor.

He thought that profit-sharing system would prove an improvement step in the direction of solving strike problems.

Protection Blamed.

P. F. Casgrain, who followed, asserted that protection was at the root of many of Canada's national troubles.

He criticized the Government for "being asleep when the whole economic life of the country is paralyzed." He considered that the industrial unrest was due in the main to the high cost of living, and he saw no reason why butter, for instance, should cost more to-day than it did a year ago.

The press censorship had been abolished in the United Kingdom, but the staff in Canada was still being maintained, although there was no work to do.

Dr. J. W. Edwards, Frontenac, vigorously defended the Government and its budget proposals, maintaining that the Unionist Government had lowered the tariff more than the Liberals had done during the many years they were in office.

He expressed the view that the returned soldiers would be much better satisfied to leave their future in the hands of a Government which had been willing to grant them assistance when they were fighting overseas than in the hands of a party which had refused them this assistance.

Dr. Edwards expressed the view that this was not the time for a general revision of the tariff. Neither the United States nor Great Britain had arranged its fiscal policy in accordance with conditions growing out of the war. He thought the Minister of Finance would have been justified if he had made no tariff changes whatever.

Cost of Living.

Dr. Edwards turned his attack against Mr. Crerar, declaring that after being Minister of Agriculture for the last eighteen months, he was chiefly responsible for the high cost of living; that is if there was any responsibility. Dr. Edwards claimed that the prices of food were high because of the relation between the world-wide supply and world-wide demand. However, there were companies operating in foodstuffs which had made enormous profits. One of these was the Grain Growers' Company, which owned and operated 300 elevators and of which Hon. T. A. Crerar was president. Another was the Saskatchewan Grain Growers' Company, of which J. A. Maharg, M.P., was president.

J. F. Reid, of Mackenzie, rose to correct Dr. Edwards. He said there was no such company in Saskatchewan.

Dr. Edwards retorted that that was not the exact name of the company but there was a company of such a character doing business in Saskatchewan and of which Mr. Maharg was president. He asked if Mr. Reid could tell the salaries paid by this company.

Mr. Reid replied that the annual statement of this company was printed and published.

Up to $20,000.

Dr. Edwards stated that he had seen it asserted that the salaries of the chief officers ran all the way from $15,000 to $20,000. If it was true that they were taking money out of the pockets of the people to pay high salaries on the prairies.

Was it to be supposed, he asked, that at this time of unrest, members, no matter how strong their free trade principles, were going to vote to unseat the Government and bring on a general election because of a few dollars per capita duty. He admitted that certain firms manufacturing agricultural implements in Canada did not require protection. They were in a position to compete on even terms with foreign manufacturers. The point, however, was that revenue was badly needed and that the imposition of a duty would aid in raising it.

The state of unrest in the country, he argued, was a good reason why the tariff revision should be delayed.

Reference to Crerar.

In the opinion of Dr. Edwards, the member for Marquette (Mr. Crerar) had missed a great opportunity in handing in his resignation at the present time. The former Minister of Agriculture certainly would have been the member of the Government Commission which is to consider a complete revision of the tariff, and by acting on the Commission he could have wielded more influence than he could in his present position.

Dr. Edwards said he would vote against the amendment and for the budget proposals of the Finance Minister.

J. E. S. E. D'Anjou, Rimouski, said that Canada was faced with bankruptcy because of her unreasonable participation in the war. He opposed the budget because it favored the manufacturers at the expense of the consumers.

Madness seemed to have swept over the world in 1914 and taken possession of the Canadian Government, he said. Mr. Meighen had declared that if it were necessary to make Canada bankrupt to save the Empire, it would be done. "This," said the speaker, "has been realized. Canada is to-day faced with bankruptcy."

Time Opportune.

W. A. Buchanan, Lethbridge, in voicing his disapproval of the tariff provisions of the budget, matntained that the time was opportune for tariff reductions because such would reduce the cost of living, which had been enhanced by the war. Tariff changes, therefore, were a proper remedy to apply during the reconstruction period.

While it was true that the Western Unionists had been sent to Parliament to deal primarily with war questions, still the war was practically over, and if they were to remain here to deal with reconstruction, they should deal with reconstruction and apply the tariff to reconstruction.

Edmond Prouix, Prescott, in supporting the McMaster amendment said he was prepared to go as far as the member for Red Deer (Dr. Clark) in making tariff changes.

J. E. Johnston, of Last Mountain, expressed his dissatisfaction with the budget proposals, while Col. Norman Lang, Humboldt, stated that he was still a strong supporter of the Union Government and its measures. Dr. W. D. Cowan, Regina, moved the adjournment of the debate and will be the first speaker on Monday.

D. D. McKenzie, the Opposition Leader, also is on the Monday list of speakers.

JUGO-SLAV MINISTER IS SENT TO OMSK

Kolchak All-Russian Government Sends a Minister to Belgrade

Paris, June 14.—(Associated Press)—The Jugo-Slav Government has appointed M. Miloukovitch to be Minister Plenipotentiary to the Omsk Government, which has designated Basil Strandtman as Russian Minister at Belgrade.

Diplomatists are watching eagerly to see whether the great powers will send plenipotentiaries to Omsk following their approval of Admiral Kolchak's reply to their offer of supplies and money to support his All-Russian Government. There is a difference of opinion in Conference circles to the degree of recognition the Council of Five has accorded the Kolchak Government.

Insect Carriers of Disease

The lessons of war have confirmed the serious part that insects play as carriers of disease. It is common knowledge that each species acts as a carrier of a particular disease. For instance, it is proven that the common house fly carries typhoid and enteric, the mosquito is a source of malaria, and the bed bug of "black water fever," while it is pretty certain that others of these pests, such as the common black beetle, or cockroach, which taints our food, are also disease carriers.

An unremitting warfare on all such insects is the duty of everyone, and the simplest and safest way to kill these insects is by the one preparation which has stood every test of scientific investigation and that is

"Keating's Powder"

USE MILK LIKE CREAM

Any recipe that calls for cream can be made with Pacific Milk as it comes from the tin.

In a salad, for instance, where cream is mentioned, use the same quantity of Pacific Milk. You'll find a smoothness and a rich creaminess of flavor that really is nicer than when fresh cream is put in.

Pacific Milk Co., Limited
Factory at Ladner, B. C.

THE FASHION CENTRE

Angus Campbell & Co. Ltd.

1008-10 Government Street

The Store That Sells "Luxite" Hosiery

© L. T. Inc.

Luxite Hosiery

The Idea That Won Millions

Never forget that hosiery plays a far more conspicuous part in your appearance than many a larger and more costly item of dress. Luxite Hosiery is made with this idea in mind; hence made as shapely as the curves of the figure, and in a texture so wonderfully fine and soft you can draw a pure silk Luxite stocking through your finger ring.

As for serviceability, there is nothing better. That's why we recommend these hose.

In These Shades

At $1.50 Per Pair

Navy, Champagne, Grey, Pearl, Brown, Also Black and White—Sizes 8½ to 10

EXPERT SAYS WHEAT SHOULD BE TESTED BEFORE PUT IN SHIPS

Ottawa, June 14.—Giving evidence before the Agricultural Committee of the Commons, Prof. Birchard, who is in charge of the Government Seed Laboratory at Winnipeg, recommended that steps be taken definitely to ascertain the condition in which Canadian wheat arrives on the British market. He told the Committee that recently one whole cargo shipped from an eastern Canada port had spoiled by heating and had become a complete loss, while a cargo from Vancouver shipped through the Panama Canal had partially spoiled.

Prof. Birchard told the Committee that there was absolutely no reason why this should happen if provision were made to test grain before it was put on board vessels. This was particularly necessary with Canadian grain because it was likely to contain more moisture than wheat grown in India or Australia and in consequence was more prone to heat and develop the weevil pest. The witness stated that one prominent British miller had told him he never bought Canadian wheat for milling purposes because of the risk of loss involved by heating.

Prof. Birchard assured the Committee that this handicap on Canadian wheat could be entirely removed by adopting proper precautionary methods of testing.

He also recommended the adoption of tests in connection with the fixing of grades. It was the only method, he said, of definitely ascertaining whether or not grain should be classed as "tough."

BOLSHEVIKI KILLED HUNDREDS AT ODESSA

New York, June 14.—Hundreds of Russians who refused to contribute to a levy of $11,000 imposed on the city of Odessa by the Bolsheviki were forced to "walk the plank" from a yacht formerly owned by the Czar, according to August Dannier, representative in Southern Russia of the International Harvester Company, who arrived here yesterday with Mrs. Dannier, as refugees on the American army transport Englewood.

Mr. Dannier, who for a year was virtually the only American in Odessa, said that nearly 500 bodies later were recovered from the water where the piratical form of death had been inflicted. Unprovoked murder and pillage were rife in the city, he said, until German troops drove out the Bolsheviki and restored order.

LOW PRICES ON FURNITURE

Our aim is to furnish homes neatly, artistically and economically. We want you to inspect our stock of Home Furniture. You will be pleased with the reasonable prices and surprised at the large and varied stock we carry.

Be sure to see us before deciding on your furniture purchases. Country orders packed and shipped free.

We Give a Discount of Ten Per Cent. Off Regular Prices for Spot Cash

Dining Chairs—Set of one arm and five side chairs, solid golden oak, art leather pad seats strongly made. Cash price is $30.60

Many Other Designs in Stock at Low Prices

SMITH & CHAMPION
"THE BETTER VALUE STORE"
420 DOUGLAS ST. NEAR CITY HALL

Save Your Money

The money you save every month with this splendid coal oil gas burner will more than justify the small investment you make. The

"ELLSWORTH"
Coal Oil Gas Burner

is simple, safe and economical to operate; it eliminates much housework and it is so convenient.

Let Us Demonstrate to You To-day.

Denbigh & Dickinson
706 Yates Street Distributors for Canada Victoria, B.C.

THE DAILY TIMES

Published every afternoon (except Sunday) by THE TIMES PRINTING & PUBLISHING COMPANY LIMITED

Offices: Corner Broad and Fort Streets

Business Office (Advertising).....Phone 1090
Circulation .....Phone 3345
Editorial Office .....Phone 45

SUBSCRIPTION RATES:

City Delivery ..... 75c per month
By mail (exclusive of city) Canada and Great Britain .....$4.00 per annum
To U. S. A.....$5.00 per annum
To France, Belgium, Greece, etc.....$1.00 per month

RED RUIN APOSTLES.

Soviet governments can be established only through the overthrow of representative institutions and constituted authority by force. Those who advocate that form of government, therefore, are promoters of revolution, which in such a case would mean civil war, bloodshed and ruin.

If a man publicly incited somebody to set fire to a building, or to attack another, he would be promptly arrested and punished under the criminal law as an accessory before the fact of the crime; the right of "free speech" would be no defence.

Propagators of the soviet idea desire and try to bring about an attack upon the lives, the health, the property, the liberty and the institutions of the entire country; they promote what amounts to nothing less, in its ultimate consequences, than internecine war.

Yet these people have been permitted to pursue their activities from the platform and through various publications without interference from the national Government. "Freedom of speech" and "freedom of the press" are being invoked by revolution mongers to sanction their pernicious operations, but the invocation has no more application to what they are doing than it would have in the case of a promoter of highway robbery or arson.

The Solicitor-General of Canada, in introducing a measure to combat sedition in the House of Commons a few days ago, said the present law was inadequate to deal with activities of that kind. We doubt if the fault lies in the law. It is rather in the failure of the authorities to enforce the law.

Those who by word or action try to overthrow the system of government and its institutions in this country by other than constitutional means can be very drastically dealt with under the criminal code.

There has been too much compromise with sedition; too much license has been given to howling demagogues fomenting lawlessness and disorder, to agitators who undisguisedly have declared their object to be the reproduction in Canada of the conditions which prevail in Russia.

The authorities at Ottawa have the names and addresses of almost all of these people. Two years ago the Government appointed a "Director of Public Safety" who, after a searching inquiry which extended from ocean to ocean, submitted a complete, detailed report on this matter. The report, it is fair to assume, was pigeon-holed to the deep disgust of the officer who submitted it.

The Canadian people are determined that the institutions of this country shall be maintained at all costs, that Canada shall not be cursed with the brutal regime of the soviet. Unless the Government does its duty and deports or jails the preachers of red ruin the public, representing every decent, law-abiding element in the country, will be compelled to take measures for its own protection.

It is time to emphasize the fact in a way that cannot be misunderstood that Canada is not Russia, and that there is no place in its life for promoters of anarchy.

THE VACANT PORTFOLIO.

The Vancouver World does not think the vacant portfolio of Agriculture will go to British Columbia because this Province is not essentially an agricultural section. It anticipates, however, a cabinet shuffle in consequence of Mr. Crerar's resignation which might involve the retirement of the Hon. Martin Burrell, now Secretary of State, in which event it suggests H. H. Stevens, M. P. for Burrard, for the vacancy.

No doubt Mr. Stevens will be grateful to The World, and our contemporary, of course, cannot be blamed for boosting a Vancouver member for Cabinet position. But the Ottawa Government wants a Minister of Agriculture more than it wants Mr. Stevens—not for British Columbia but for the Dominion. Nor is the fact that British Columbia is not an agricultural province like some of its sister provinces likely to prove an obstacle to the selection of a British Columbian for the vacant portfolio, because Mr. Burrell, British Columbia's present representative in the Dominion Government, was chosen Minister of Agriculture in 1911, and held that post until the Union Government was organized.

The chief objection other sections of the country would urge would be that if a British Columbian were appointed to the vacancy this Province would have two representatives in the Ministry.

Of course, if a Cabinet shuffle, involving the retirement of Mr. Burrell, took place, the problem would be simplified, but in that case we would not pick Mr. Stevens as the lucky one. Dr. Tolmie's qualifications for the portfolio of Agriculture are too well known to be overlooked.

HELP THE RED SHIELD FUND.

Scarcely a week has passed during the last four and a half years in which there has not been an appeal for some worthy cause, and the appeals have not been in vain. Some have netted more dollars than others by reason of special requirement and extra interest has been aroused because of a direct association with the war. But Victoria collections are always successful and the Red Shield "drive," which commences to-morrow, will be no exception from the rule.

One does not have to go far to learn something of the Salvation Army's work in France, although it was not heralded from every street corner with a fanfare of trumpets. Its splendid work at the battlefront, however, quickly won Tommy's admiration and gratitude. Every soldier who came into close contact with the Salvationist "at war" knew instinctively that he was in good hands.

But although the war is over there is no respite for the soldiers of General Booth. Their work must go on. It must go on without a minimum wage and without an eight-hour day. The Red Shield's international union recognizes only its spiritual charter. Its single purpose to aid and uplift humanity; its noble record and its exalted mission should gain for it the most generous support in the campaign it is about to launch.

GET OUT THE FACTS.

There is no indication, so far, that the Dominion Government intends to inquire into the circumstances which compelled Lieut.-Col. McKelvie Bell to resign from the position of Director of Medical Services to the Department of Soldiers' Civil Re-establishment. We observe, however, that the Dominion Command of the Great War Veterans' Association of Canada has no intention of permitting the matter to drop. In its resolution passed and forwarded to the Federal authorities it is alleged that Colonel Bell's resignation was actuated by conditions "quite unsatisfactory to the returned soldiers in Canada."

In his letter of resignation to Senator Lougheed there was no mistaking Colonel Bell's opinion of present conditions. He declared that the medical branch of the Department had been made secondary in importance to all other branches, that very radical changes were necessary to convert it into anything like a semi-permanent institution, and that his criticisms would bear investigation by physicians and business men. Therefore, this matter is too important to be pigeon-holed; the process of returning the soldier to civil life through this Department must be aided by medical attention above criticism. Let the light of day play on the circumstances which compelled Colonel Bell to resign.

WHERE FREE TRADE HELPED.

In his speech on the budget Mr. Crerar, former Minister of Agriculture, cited an instance where the removal of the duties from an article of Canadian make not only did not put the manufacturers out of business but actually resulted in an extension of their industry. This happened in the case of cream separators. When they were placed on the free list opponents of the measure declared this industry would languish. Instead there are now eleven factories manufacturing these articles in Canada, which not only thrive in the home market, but export extensively to the United States in competition with the big factories there. What happened, of course, was that competition from the outside put the Canadian manufacturers on their mettle and forced them to draw upon their initiative, resourcefulness and skill in which they were equal to the manufacturers anywhere else. Competition is great progress stimulant.

BEER AND GAS.

Peculiar circumstances appear to surround the strike at Fernie. The action of the strike committee in permitting the engineers to return to work at the breweries in order that beer in brew may not spoil and hops in stock deteriorate is a relaxation in the tie-up programme that may not be extended to the mines. That is to say, all the fan men holding union cards in District 18 must remain idle with the full knowledge that mine gas is daily creeping nearer to the surface. What of the result? Unless it is possible to keep the mines clear and the surface areas free from the inevitable escape, some careless individual may drop a lighted match and somebody may probably get hurt in the inevitable explosion. The breweries, however, are to be kept going, being regarded, no doubt, as of more importance than the mines.

The proprietor of The Ottawa Citizen told the Industrial Commission at its session in the national capital yesterday that single tax would solve the problem of industrial unrest. Another witness offered proportional representation as the sovereign panacea. In preparing their report the Commissioners certainly will have no lack of remedies to choose from. Both single tax and proportional representation might be valuable agencies for improving matters, but there are others. A little better all-round observance of the Ten Commandments would be the most effective of all.

The following extract is culled from a London exchange: "Sir Joseph Flavelle left London on Saturday for Torquay, where he is taking a holiday, accompanied by Lady Flavelle. He is finishing up his work as chairman of the Imperial Munitions Board, which has occupied all his time during the past three and a half years, to the exclusion of his private business. Sir Joseph returns to Canada on June 14." May we offer our hopes that Sir Joseph will not need a tag day to save him from going on the land in search of a living.

SECOND V.C. FOR A MOTHER.

(The London Times.)

At the Investiture at Buckingham Palace recently the King handed to Mrs. Bradford the V.C. won by her son, Lieutenant-Commander Bradford, at Zeebrugge. This was the second occasion on which Mrs. Bradford has received the decoration from His Majesty, who at a former Investiture presented her with the V.C. awarded to her son, the late Brigadier-General Bradford, who was twenty-four years old and probably the youngest brigadier in the army. The King recalled the fact that Mrs. Bradford had been at the Palace before and had a long and sympathetic talk with her.

CZECHO-SLOVAKS STILL RETREATING

Retiring Before Hungarians; Russian Bolshevik Troops Cross Into Galicia

Paris, June 14.—Peace Conference advices are to the effect that the Czecho-Slovak troops still are retreating before the Hungarians.

Russian Bolsheviki

London, June 14.—Russian Bolshevik troops are reported to have crossed the Galician boundary and to be approaching Tarnopol, with the evident intention of joining the Hungarian Bolsheviki when the Hungarian frontier is reached, says an Exchange Telegraph dispatch from Vienna under Thursday's date.

The Czecho-Slovaks, Vienna advices add, have recaptured several towns from the Hungarians.

Siberians Gain.

London, June 14.—A dispatch filed at Omsk on June 6 and received here to-day says that on the northern end of the front, west of Ural, Siberian troops had captured Glazov and were advancing toward Viatka, according to an official statement. On the southern front there was fighting near Sarapul and near Ufa.

CHINESE CABINET GIVES RESIGNATION

President Will Offer Resignation But Parliament May Decline It

Peking, June 14.—(Associated Press).—In consequence of differences created by the popular movement against the pro-Japanese members of the Government, the Cabinet has resigned and President Hsu Shih Chang also has intimated his intention to quit office.

It is anticiuated that Parliament will decline to accept the president's resignation. This would amount virtually to a vote of confidence in the Chief Executive, which is needed to strengthen his hand in his fight against the militarists.

Strikes through the country continue. Railroad traffic is being impeded and the situation in China is awkward.

THE VANCOUVER SUN INSISTS ON ITS RIGHT TO EDIT OWN COLUMNS

(Continued from page 1)

men based their course of action follows:

"Vancouver is now in process of reaping the reward of the weakness shown by the authorities some months ago when a coterie of extremists engineered a strike to show their approval of a dead poltroon. Had the wretched creatures who were responsible for that outbreak been imprisoned as they deserved, the city probably would have been spared the effort being made to-day by the revolutionary element to impose its will upon the community.

"Let there be no mistake. This strike is dishonest to its heart's core. Attempts to explain what the trouble is about would be a waste of time. It isn't about anything. Nominally it is an expression of sympathy with Winnipeg, but no man can give a rational account of how Winnipeg is to be helped by tying up the business and industrial activities of Vancouver. In cold fact, this is a demonstration by the Reds, who have taken Russia for their model and who hope to make their profit amid the general confusion and overturn of government.

Disorder.

"Those who dream of revolution in Canada are like angry children beating their bare hands against a stone wall, but the chances for more or less public disorder are by no means negligible. Fortunately there are in Vancouver forces adequate to deal with any who may feel tempted to resort to violence.

"The manner in which the strike has been brought about should be a warning to the unions to clean house and get rid of the fanatics who have been so prominent of late in local circles of organized labor. What is the use of employers making bargains with their employees if the contract is liable to be flouted whenever a few extremists wish to exhibit their power? The most casual consideration should convince men that no progress can be achieved unless agreements are to be observed.

No Concessions.

"In Winnipeg the authorities, somewhat reluctantly, but now with uncompromising firmness, have taken the stand that no concessions can be made to sympathetic strikers who have no grievance of their own, and that public services, such as police, fire protection and the post office, must not be used as weapons in disputes with which they have no proper concern.

"Vancouver has been treated to an example of swaggering insolence in the shape of a stoppage, fortunately only partial, of the telephone service, because the City Council would not compel the withdrawal of the jitneys from the streets. The demand by the strikers showed a wanton disregard for the comfort or convenience of anybody but themselves. It was in substance an effort to exercise one of the functions of Government, and the Council in its refusal has been actuated by a fitting sense of public duty.

Must Be Beaten.

"There is no means of knowing how much further the strike may spread, but in any event it must be fought to a finish. However many may become involved, it must be beaten, and beaten decisively. The mass of our citizens do not intend to let the government of Vancouver be conducted from a backroom at the corner of Dunsmuir and Homer Streets."

JINGLE POT

WELLINGTON

—the Coal which will give you the greatest amount of fuel satisfaction in either your furnace, heater or range Let your next order be for this famous fuel.

Lump .....$10.25 Per Ton

Washed Nut, $9.75 Per Ton

Delivered

Kirk Coal Co., Ltd.

1212 Broad St. Phone 139

FOOD PRICES STILL RISING IN PARIS

Continue to Go Up Despite Attempts of the Government

Paris, June 14.—The cost of food in Paris continues to rise notwithstanding the attempts of the Government to keep prices down.

Foodstuffs of all kinds are much higher in price in Paris than in London, and the difference in the figures in the two countries is causing much comment in the Paris newspapers.

Meat products are selling per pound in Paris as follows:

Fresh pork, $1.14; beefsteak, $1.52; mutton chops, $1.23; veal, $1.33, and ham, $1.90.

Chickens are selling at from $4 to $5 each. Condensed milk is forty cents a can, and sugar costs from 16 to 18 cents per pound. Dealers are getting $1.15 a dozen for eggs. Dried beans bring 26 cents a pound, and old potatoes six cents and new potatoes 18 cents a pound.

MOBS CUT PRICES DOWN AT SPEZIA

Crowds in Italian Town Distributed Goods From the Shops

Rome, June 14.—(Associated Press).—Disorders which began in Spezia Thursday continued yesterday because of lack of sufficient forces to check the crowds which were thronging the shops and distributing hats, shoes and provisions. Later the mob took control of the market and obliged the merchants to sell at prices fixed by the people. Thus chickens, which recently reached $6 apiece, sold for $1, and olive oil, which had brought 50 cents a quart, sold for 25 cents, while thousands of bottles of fancy wines which had been selling at high prices, were poured out to the crowd for 20 cents each.

Several thousand sailors have been landed in the town and contingents of cavalry have been ordered to Spezia to prevent further disorders.

READY FOR SIGNING OF PEACE TREATY

(Continued from page 1.)

timed to begin about 5 o'clock in the afternoon. There will be speeches by Premier Clemenceau as chairman of the Congress and by the head of the German delegation. The actual work of appending the signature of the representatives of all the belligerent nations will occup well over an hour.

After the ceremony the plenipotentiaries will leave the Chateau by a portal opening on the terrace from which many of the famous fountains are visible. The German delegates, no longer regarded as enemies, will walk with the other plenipotentiaries.

MUST LIVE UP TO THEIR AGREEMENTS

(Continued from page 1.)

"Wire me the situation as it exists at Vancouver to-morrow."

Winnipeg, June 14.—In an open letter to returned soldiers and the G.W.V.A., William Bathie, who had been one of the Association's representatives on the General Strike Committee, says:

"There is no getting away from the fact that the cause of the trouble fundamentally did not originate in Winnipeg," and he declares that the returned men who are supporting the sympathetic strike are the "goats of a propaganda that seeks the destruction of everything constitutional.

"It is a gross abuse of the freedom of this country to permit Bolshevik meetings or to tolerate the activities of these aliens who believe in the destruction of everything constitutional," he continues. "The Bolshevik is an undesirable alien of the most pronounced type. With his diseased mind he is even more dangerous than an alien with a diseased body. Put him out of the country and keep him out."

Labor and capital should be partners, Mr. Bathie affirms, not enemies.

DINNER SETS

A suggestion for a wedding or anniversary gift that may be chosen advantageously at Weiler Bros.

Often a complete set of dinner ware is rather more than is required. In that case our suggestion is that you choose one of these half sets. They comprise fifty-two pieces and the range of patterns permits splendid scope for selection. Here are two very moderately priced half sets in simple but dainty patterns:

Edge line and centre sprig, in white and gold. Price $12.60
Plain white set, with embossed edge $12.50

Separate Pieces in Many Beautiful Patterns

There is a most complete assortment of designs available in our present display. The undermentioned pieces are most moderately priced:

Cups and Saucers, plain white, in several sizes and styles. Prices, per dozen, $3.15, $2.95 and $2.70
Printed Tea Cups and Saucers, per dozen $2.50
White and Gold Semi-Porcelain Tea Cups and Saucers, per dozen $2.95
White and Gold China Tea Cups and Saucers $2.50
Plates, per dozen, $2.95 to $1.35
Fruit Saucers, per dozen, $1.15

WEILER BROS LIMITED

Government Street Opposite Post Office

My Wife Objects

IT sometimes happens that a man is prevented from insuring his life by the very being that the insurance is intended most to benefit—his wife.

A wife naturally shrinks from asking her husband the question—"Have you made your will?" or "have you insured your life?" Yet it is a primary duty!

Yes, it is a duty that the wife owes to *herself*. There is an even chance that in time the wife will become a widow—there are a quarter of a million such in Canada. Is it unwomanly to guard against being left unprotected?

Then it is a duty the wife owes to her *children*. Many women oppose life insurance for themselves who would nevertheless wish it for their children. They could risk poverty for themselves but not for their little ones.

Every wife should be an ardent insurance solicitor while her husband remains without protection for his home, wife or child. Life insurance is merely an association of men on a large scale for the Mutual protection of their families.

Read this ad. to your wife!

The Mutual Life of Canada WATERLOO ONTARIO

FRED M. McGREGOR, District Manager
203-204 Times Bldg., Victoria, B. C.

679

TWENTY-FIVE YEARS AGO TO-DAY

Victoria Times, June 14, 1894.

The gymnasium at the Central School is being rapidly pushed towards completion.

The sealing schooners Triumph and Sapphire, commanded by Captains Clarence and William Cox, will leave port together on Monday for their second sealing cruise.

This afternoon all that was earthly of the late Sir Matthew Baillie Begbie was accorded the respect and honor that are due to the distinguished dead, not only by his numerous personal friends and associates but by the civil and military authorities and the general public. Not since the funeral of the late Hon. Robert Dunsmuir has there been such a demonstration of public regard for a public man.

FINE CASE OF LOYALTY TO STATES AND ALLIES

Tacoma, June 14. — Private Walter Toy, of Winlock, Wash., was discharged from Camp Lewis yesterday, and to-day he left for him home to join his wife and nine children. Toy served eighteen months in France with the Eighteenth Engineers, and he celebrated his sixtieth birthday in the service. Mustering-out officers at Camp Lewis to-day said that Toy may have been the oldest private in the United States army in the great war. He enlisted at Vancouver Barracks and gave his age as only forty.

Toy had lived in the little town of Winlock twenty years when he decided he must get into the war if he must use deception. He served eight years in the British navy when a youth. He easily passed for a man of forty when he joined the United States army.

HE KNEW SMITH.

Two commercial travellers, who met on one of the upper floors of a hotel, stopped to chat.

"I wonder if Smith is staying here?" said one.

"I don't know," replied the other, "but I can tell you if he is on this floor."

"How?"

"Just take a broom and make a noise like someone sweeping, and if Smith is within hearing he'll stick his head out to flirt with the chambermaid."

DAVID SPENCER, LIMITED

Store Hours: 9 a.m. to 6 p.m. Wednesday, 1 p.m. Saturday, 9 p.m.

Departments in New Building, Douglas and View Entrance

BASEMENT—Hardware, Books and Stationery, Men's and Boys' Shoes, Candy, Music. Phone 6532.

MAIN FLOOR—Silks, Dress Goods, Staples, Hosiery, Gloves, Neckwear and Ribbons, Patterns, Drugs. Phone 3283. Drug Department Phone 1895.

FIRST FLOOR—Ladies' and Children's Shoes, Waists, Ladies' Muslin Underwear, Silk Underwear, Short Silk Kimonas, Infants' Wear, Aprons, Kitchen Dresses, Whitewear, Fancy Work, Knit Underwear, Children's Wear. Phone 1010.

SECOND FLOOR—Carpets and Draperies. Phone 1246.

Our Complete Stocks of Carpets and Rugs Offer You a Large Range to Select From at Moderate Prices

Departments Reached by the Broad Street Entrance

MAIN FLOOR—Men's and Boys' Clothing and Furnishings, Trunks and Suit Cases. Phone 2820.

FIRST FLOOR—Cloaks, Suits, Dresses, Underskirts, Long Kimonas, Porch and Beach Dresses, Muslin Dresses, White Outing Skirts, Corsets.

SECOND FLOOR—Millinery. Phone 5441.

THIRD FLOOR—Bedsteads, Bedding, Bedroom Furniture and Antiques. Phone 4300.

FOURTH FLOOR—Dining Room, Drawing Room, Library and Kitchen Furniture. Phone 1816.

FIFTH FLOOR—Stoves and Ranges.

Women's Silk Sweater Coats

The Latest Styles

Selling at From $13.75 to $25.00

One very popular style is made with sailor collar, reveres, pockets and girdle. It is shown in shades of rose, pink, maize, old gold, reseda, green and white. The model is very attractive and the quality makes it excellent value at **$13.75**

The best selling model is made of a pure silk. It has a square collar, side pockets and is neatly finished by a sash girdle. The colors presented in this model are sunset, old rose, pink and old gold.

For those who desire the latest styles and best qualities these are two of the most desirable being offered at the present date. Call and see them. —First Floor, Douglas

Silk and Cotton Mixture Fabrics Shown in Great Variety—Ideal Materials for Dresses and Blouses

36-In. Silk Stripe Voiles Selling at $1.50

This is a high-grade quality Voile, showing rich, handsome designs in contrast shades. For a smart, moderately priced summer gown this is a very desirable material and will give the greatest satisfaction in wearing qualities. The colors are reseda, navy blue, Copenhagen, cream, champagne, old rose and taupe. Selling Monday at, yard **$1.50**

Silk and Cotton Repcord, 36 Ins. Wide, Reg. $2.25, at, a Yard $1.50

This is a hard-wearing fabric for summer suits, separate coats and skirts, in fast shades and has a rich appearance. They are shown in self stripes and brocade designs, in colors of pink, old rose, daffodil, steel grey, tan, reseda, myrtle green, saxe blue, Copenhagen, navy blue, amethyst and emerald. Selling Monday at, a yard **$1.50**

36-Inch Silk and Cotton Rangoon Silk at $1.25 a Yard

A strong, durable quality for sports suits, middies and separate skirts. All are fast colors and the material has the wearing qualities of shantung but with a smoother finish. The colors shown are mauve, navy blue, Copenhagen, stone grey, steel grey, white, sand, old rose, American Beauty and black. Special Monday at, a yard **$1.25**

—Silks, Main Floor, Douglas

Be Up to the Minute in Style—Buckles on Pumps Is the Latest

A pretty buckle gives an entirely different appearance to your pumps, in fact, it makes them distinctive. If you were in London, New York or Paris you would find pump buckles being worn by the ultra fashionable. They are neat, that is why they are fashionable; they are inexpensive, which helps to make them popular. Call and have us fit your pumps with buckles. There are some very dainty styles to select from and all at a moderate price.

—Women's Shoe Salesroom, First Floor, Douglas

A Large Showing of Silk Camisoles, Comprising Many Excellent Styles, Selling at, Each $1.25

This is one of the most attractive offerings made this month and the opportunity is well worth your close attention. They represent a very special purchase in which are included some dainty styles. Call and see them. —First Floor, Douglas

Ladies' Nightgowns at Sale Prices

"Philippine" Hand-Embroidered Nightgowns, in pretty designs, at a sale price of, each **$1.25**

Nightgowns made of heavy Jap silk, trimmed with lace and hemstitching. Good value at, each **$6.75**

Nightgowns made from fine nainsook, trimmed with Swiss embroidery and "Val." lace. There is a large assortment of these at regular values up to $3.75, now selling, each, **$2.50**

—Whitewear, First Floor, Douglas

Beautiful Palm Beach Plaids

36 Inches Wide, at, a Yard, $1.25

These materials are very much in favor this season for sport and outing wear and the low price is indeed tempting. The combination of new colorings is most varied and includes saxe blue, strawberry, navy, gold, green and brown mixtures. The wearing and washing qualities give the greatest satisfaction. Indeed, it is one of the most economical fabrics on the market. See it in the Dress Goods Department.

—Main Floor, Douglas

Get a Waterproof Bathing Suit Bag at 50c

This is a utility bag for bathers, which is truly the most convenient yet introduced. It is made of showerproof cloth, is 12 inches deep by 10 inches wide, large enough to carry bathing suit, cap and shoes. They are fitted with strap handles of the same material, the whole being as serviceable and complete a bag as could be desired. There are only six dozen of these bags to sell at the very low price of, each, **50¢**

—Drug Dept., Main Floor, Douglas

Newest Styles in All-Wool Sweaters for Children

These are beauties, and when you consider the quality, are good value at the prices.

Children's Sweaters in all wool, a light weight, neatly made, with sailor collar, belt and pockets. The colors in which this pretty style is shown are rose trimmed with white, apricot and brown, robin egg blue trimmed with rose. In sizes 6 to 8 years, at the very low price of, each **$4.75**

Sweaters, made with belt, sailor collar and pockets, in colors of apricot and brown and robin egg blue trimmed with pink. In sizes 10 to 12 years **$5.75**

All-Wool Sweaters for girls from 10 to 12 years, with large sailor collar, belt and pockets, in colors melon trimmed with white and blue trimmed with melon. There are also apricot and brown shades. Price **$8.75**

Prettier Sweaters and better value for the money cannot be imagined. —First Floor, Douglas

Pretty Styles in Gingham Dresses

For the Children at Low Prices

These include a great variety of dainty styles in pretty colors. They are very neat, will wash well and wear well. There are blues, pinks and greens, black and white checks, blue and white checks and pink and white checks. Most of the styles have the high-waist effect and are finished with collars, belts and cuffs in self colors and contrasting shades. They are just the dress suitable for school or play.

—Children's, First Floor, Douglas

Wilton Rugs Are Carpets of Quality

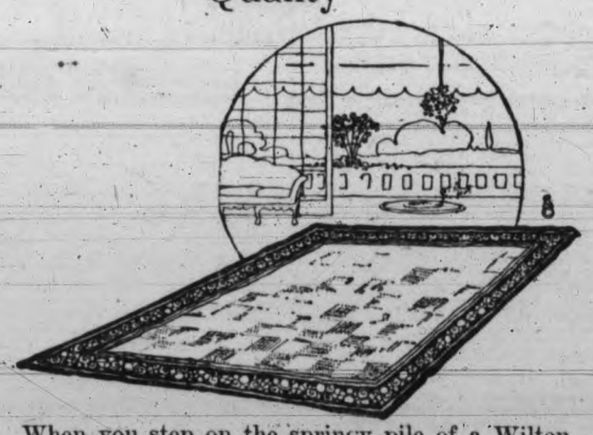

When you step on the springy pile of a Wilton you know in a moment you are walking on a carpet of quality, a carpet that twenty years of time and wear will not have lowered greatly in practical worth. These are the Carpets you will find in the thrifty, economical household, where the wisdom of buying the best is always practiced.

In our Carpet Department you will find an extensive range of choice in these excellent Rugs. There are handsome designs and beautiful colorings, combined with qualities that are priced most moderately.

Rugs, 9 ft. x 12 ft., from **$49.50** to **$110.00**
Rugs, 9 ft. x 10 ft. 6 in., from **$44.75** to **$97.50**
Rugs, 9 ft. x 9 ft., from **$42.00** to **$75.00**
Rugs, 6 ft. 9 in. x 9 ft., from **$37.00** to **$52.50**
Rugs, 4 ft. 6 in. x 7 ft. 6 in., from **$21.50** to **$26.75**

—Carpets, Second Floor, Douglas

Special Prices in Bungalow Aprons and Morning Dresses for Women

The Aprons are made in neat styles, from light and dark prints of good quality. They fasten at the side and are very practical. Each, **$1.25**

The Morning Dresses are made from good quality prints, showing stripes and floral effects. They are neatly finished with belt and two large pockets. These are attractive dresses and good value at, each, ... **$1.90**

—Whitewear, First Floor, Douglas

Some Excellent Values Offered on Monday in the Hosiery Department

A new shipment of Children's Socks has just arrived and been placed in stock. They are pretty socks, in shades of khaki, romper blue, tan and white. Only, a pair ..... **50¢**

Ladies' Silk Fibre Hose, in black, white and colors. The best value, at, a pair, **$1.00**

Ladies' Silk Hose, a good quality, in black, white and colors. A pair **$1.50**

Ladies' Silk Hose, in black, white and all good selling colors. These are very good value at, a pair.... **$1.75**

—Hosiery, Main Floor, Douglas

Have Your Eiderdown and Comforters Recovered

They can be made as good as new, in fact, a little better than when they were new, by a new covering put on by our experts in the drapery and upholstery departments. Have them re-covered during the summer months, when you can most conveniently spare them, and when our workmen can give them every attention.

Call at our Drapery Department and see the very fine showing of English Art Sateens which may be used for comforter coverings. This material is 30 inches and 36 inches wide and shown in a great range of patterns and colors, at prices from **59¢** a yard up.

—Draperies, Second Floor, Douglas

Two Dozen Boys' Collegiate Shirts Selling Monday at, Each $1.25

These are made from the best quality woven cambrics, are coat shape, have starch collar band, soft double cuffs and separate soft collar to match. The patterns are in cream, tan and light stripes. Sizes 12 and 12½ neck only. Special on Monday at, each **$1.25**

This was the price of these Shirts in 1914.

—Boys' Furnishings, Main Floor, Broad

Two Dozen Pairs of Men's Braces

Police Brand, regular 75c a pair, selling on Monday at, a pair **55c**

They are made full length, from heavy webs, have stout cast off leather ends and the colors are in dark stripes. At this price they are one of the best values offered in Canada to-day. —Men's Furnishings, Main Floor, Broad

House and Camp Blankets at Moderate Prices

Direct From the Mills to You Through Us

Our orders for blankets are so large that we receive wholesalers' discounts. We mark them on the lowest margin of profit, which guarantees you a great saving on your purchase.

White Blankets, in all-wool and slightly cotton mixed qualities, in various sizes and grades.

Sizes 60 x 80 at, a pair, **$9.75**, **$10.50** and **$11.00**
Sizes 66 x 82 at, a pair, **$13.00** to **$16.00**
Sizes 68 x 86 at, a pair, **$18.00** to **$22.50**
Sizes 72 x 90 at, a pair, **$22.50** to **$27.00**

Campers' Blankets, in various sizes and grades, varying from a 5-lb. to a 10-lb. weight. These are in dark and light shades, in wool and cotton mixtures and all-wool grades. The prices are according to quality, from, a pair, **$3.50** to... **$18.00**

—Staples, Main Floor, Douglas

DAVID SPENCER, LIMITED

Canada Food Board License 10-2097.

Canadian Food Board License No. 8-947

GO WITH THE CROWD

And Do Your Saturday Shopping

At Kirkham's Big Cash Market

Where You Get the Best at the Lowest Price

SPECIAL TO-DAY IN GROCERY DEPARTMENT

Kellogg's Krumbles, individual size, 2 packets for 5¢ or 5 for 10c

SPECIAL TO-DAY IN BUTCHER DEPARTMENT

Prime Ribs of Beef, per lb., 33¢
Rump Roasts of Beef, lb., 38¢
Beef Sausage, per lb. ..... 25¢
Shoulders and Half Shoulders of Lamb, per lb. ..... 30¢
Pure Pork Sausage, per lb., 37¢

SPECIAL IN CONFECTIONERY DEPARTMENT

Fresh Made Chocolate Jellies—Regular per lb., 50c. Special, per lb. ..... 34¢
Assorted Barley Sugar, per jar ..... 30¢

SPECIAL TO-DAY IN FRUIT DEPARTMENT

Ripe Pineapples Each 43c
California Head Lettuce, per head 15c

GROCERY DEPARTMENT

Sun-Maid Seeded Raisins, large packets ..... 17¢
Small White Beans, 3 lbs., 24¢
Shrimps, dry and wet, at, per tin ..... 25¢
New Brazil Nuts, per lb. ..... 34¢
Bird's Custard Powder, large tins for ..... 38¢
Bird's Egg Substitute, per tin, 20¢ and ..... 38¢
H. P. Sauce, per bottle ..... 24¢
New Walnuts, per lb. ..... 25¢

H.O. KIRKHAM & CO., Ltd.

VICTORIA AND VANCOUVER

Phones: Grocery, 178 and 179 Delivery, 5522
Fish and Provisions, 5520. Meat, 5521

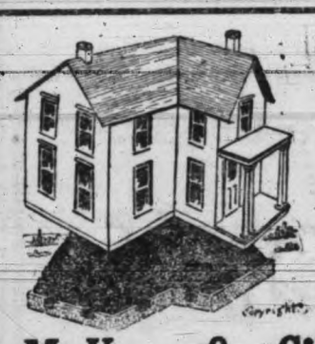

A Cellar Full of Coal

At this time of the year will save you money later on.

How many tons do you need? Whenever you say, we will

Deliver Promptly.

McKay & Gillespie, Ltd.

738 Fort St. Phones 149, 622

Authorities Recognize the Importance of Fruit as Food

Our Cider Vinegar contains the true fruit flavor. It's delicious. Try a Bottle. Pints, 15¢; Quarts, 25¢

THE WESTERN PICKLING WORKS, LTD.
Phone 502 910 View Street

A BEDTIME STORY

UNCLE WIGGILY AND SUSIE'S SPELLER

Copyright, 1918, by McClure Newspaper Syndicate.

(By Howard R. Garis.)

"Nurse Jane, may Baby Bunty come with us?" asked Susie Little tail, the rabbit girl, one day as she hopped up to Uncle Wiggily's hollow stump bungalow.

"Oh, yes, Nurse Jane! Please let me!" begged Baby Bunty herself.

"Well, it all depends on where you are going," spoke the muskrat lady. "Of course I know it's Saturday, when there aren't any book-lessons to do, but I don't want Baby Bunty going too far away."

"Oh, we're just going off in the woods and play school," said Susie. "May Baby Bunty come?"

"Oh, I suppose so," said Nurse Jane. And when the little rabbit girl had hopped off with Lulu and Alice Wibble-wobble, the ducks, and some other animal girls, the muskrat lady turned to Uncle Wiggily with a laugh and said:

"Now isn't that queer! If those children had to go to school they wouldn't want to. But as soon as Saturday comes away they go playing at lessons just as if they had to."

"Yes, it is strange," said Mr. Longears.

So he hopped around the hollow stump bungalow, and looked to see how his cabbages were growing, and then, giving his pink nose an extra twinkle or two, he said:

"I guess I'll just stroll through the woods and see what Baby Bunty is doing."

Not far from the hollow stump bungalow Uncle Wiggily saw the animal children. They were seated in a circle on the soft green moss, and Susie Little tail was playing she was the teacher.

"Jennie Chipmonk," called "Teacher" Susie, "can you spell nut lollypop?"

"Yes," answered Jennie, "I can and I can eat one, also."

"Well, I guess we all could," said Susie with a laugh, as Jennie spelled the words right. "But no one is going to give us nut lollypups, or any other kind."

"Oh, maybe some one is," said Jennie, shy like and perpetrating, as she waggled her tail to and fro.

"Who is?" asked Beckie Stubtail, the little girl bear.

"I see Uncle Wiggily through the trees," went on Jennie, speaking in a louder voice, "and if he knew we wanted lollypops or ice cream cones or——"

"Hush! He'll hear you!" said Susie, closing her spelling book.

"Why, I want him to hear me!" laughed Jennie. "He knows we like lollypops!"

And just then Uncle Wiggily came to the greensward "school." His nose was twinkling like a dewdrop in a morning glory and he said:

"Well, as soon as school is over we'll all go have some sassafras ice cream sodas."

"Then school is over right now!" cried Susie, clapping her paws on the spelling book.

"Oh, not quite yet!" said Uncle Wiggily. "I'd like to hear the children recite a few of their lessons first, Miss Susie Teacher," said Uncle Wiggily, pretending to be a visitor, such as often come to real schools.

"Oh, very well," spoke Susie, making believe look through her glasses. "Now, then, we'll have a few more spelling words. Alice Wibblewobble," she went on, "will you please spell for me the very hard word of corn meal cake?"

"That isn't a hard word," quacked Alice, and she spelled it very nicely indeed. Then some of the others spelled hard words from Susie's book, and Uncle Wiggily said:

"That's enough. Now for the ice cream!"

"Yes and now for some souse!" cried another voice, and out popped the bad old Pipsisewah. Oh, dear!

There he stood looking at Susie and the other animal children, but more particularly, if I may say so, looking at Uncle Wiggily's long ears.

"I am hungry for souse!" gurgled the Pipsisewah.

"Oh, Susie! I know how to drive that bad chap away?" whispered Sammie, the rabbit boy.

"How?" asked Susie.

"Make him spell a lot of hard words out of your book," went on Sammie. "Give him words like gun, and bullets and powder and shot, and he'll be so scared he'll run away."

"Perhaps I could!" thought Susie. She opened her book, trying to find words that would scare the Pipsisewah—words such as hunter and dogs and knives and guns and bullets, and then, suddenly, Susie had a better idea.

"Instead of a few hard words I'll give him the whole spelling book full of hard words at once," said she. "I'll give them to him all at once!"

And then, taking quick aim, she threw the hard spelling book straight at the Pipsisewah. It hit him on the end of his soft and tender nose.

"Oh, wow!" cried the Pip. "Oh, wow! That was a hard blow!" and he turned a back somersault, ran away and didn't hurt Uncle Wiggily at all. And the spelling book with the hard words in was as good as ever.

Then the animal children had lots of fun eating ice cream cones. And if the goldfish doesn't go out in the thunderstorm and get all wet so it can't go to the poll parrot's birthday party, I'll tell you next about Uncle Wiggily and Johnnie's pencil.

Used for 70 Years

Thru its use Grandmother's youthful appearance has remained until youth has become but a memory. The soft, refined, pearly white appearance it renders leaves the joy of Beauty with you for many years.

Gouraud's Oriental Cream

FERD. T. HOPKINS & SON, Montreal

SOCIAL AND PERSONAL

Mr. and Mrs. R. Lawson, of Spokane, Wash., are guests at the Empress Hotel.

☆ ☆ ☆

Robert Scott, of New York, is an arrival at the Empress Hotel.

☆ ☆ ☆

Mr. and Mrs. L. P. Twiss, of Saskatchewan, have registered at the Empress Hotel.

☆ ☆ ☆

Mr. and Mrs. C. H. Cleaveland, of Greenfield, Ohio, are guests at the Empress Hotel.

☆ ☆ ☆

M. J. Carkeek, of Seattle, Wash., is spending a vacation at the Brentwood Hotel.

☆ ☆ ☆

Mrs. A. A. Harvey is visiting in Vancouver as the guest of Mrs. W. Harvey, River Road, for a few days.

☆ ☆ ☆

Major R. J. Burde, M.C., M.P.P., left on Wednesday for Vancouver en route to Calgary.

☆ ☆ ☆

Jack Clay, son of the Rev. W. L. Clay, D.D., is spending a vacation in Vancouver as the guest of Mrs. Leslie Henderson, Haro Street.

☆ ☆ ☆

Mr. and Mrs. John Palmer, of Lethbridge, Alberta, and their daughter Patricia, have arrived at the Brentwood Hotel, where they intend staying for a time.

☆ ☆ ☆

Mrs. Margaret Jenkins has reurned to Victoria after an absence of three months, during which she has been visiting her youngest daughter, Mrs. H. M. Parry, in Portland, and her son, J. H. Fox, in Seattle.

☆ ☆ ☆

Recent visitors to the Brentwood Hotel included Mrs. C. W. Sandees, Red Deer, Alta.; Mr. and Mrs. R. R. Payne, Vancouver; Mr. and Mrs. S. C. Bresenham, Victoria; Mrs. F. M. Swanzy, Miss Dallas Adams, Mr. and Mrs. J. P. Morgan, Honolulu; Mr. and Mrs. H. J. Ketchen, Victoria, and V. Carkeek, of Seattle.

☆ ☆ ☆

A special meeting of the Great War Next-of-Kin Association will be held in the Mezzamine Room of the United Service Club, Government Street, at half-past two on Tuesday to make final arrangements for a picnic to be held at Cordova Bay on July 5. The refreshment committee is particularly requested to be present. Members in good standing and their children who wish to attend should send in their names to the Convener at the United Service Club.

☆ ☆ ☆

Mr. and Mrs. Wm. Morrision, of 111 Cambridge Street, are making an extended tour of Eastern Canada, visiting their former home and renewing old acquaintances. During their trip they will visit Mr. Morrison's brother, Robert, in Mt. Forrest, and Mrs. Morrison's daughter at Sarnia, Ont. Later they will go down the Great Lakes to Cleveland, Ohio, on a visit to a son, and on their return journey will visit W. Morrison, Jr., at Saskatoon. They expect to be absent from Victoria from three to six months.

☆ ☆ ☆

Miss Nellie Wood, eldest daughter of Mr. and Mrs. R. S. Wood, 3295 Douglas Street, became the bride of Benjamin Franklin Fox, of Seattle, on Wednesday afternoon. The ceremony was performed by the Rev. M. T. Haberchon at the Douglas Street Baptist Church in the presence of relatives and a few friends. The bride was attended by her sister, Miss Alice Wood, while E. S. Wood supported the groom. After the ceremony the bridal party and guests repaired to the home of the bride's parents, where a dainty wedding luncheon was served. Mr. and Mrs. Fox left on the morning boat for Seattle and after a honeymoon tour will make their home in the Sound city.

☆ ☆ ☆

In honor of Miss Alice Corry, of the Victoria High School, who is shortly to be married, the members of the Margaret Rocke Robertson Chapter, I. O. D. E., entertained on Thursday evening at the home of Miss Ruth Cochrane, Linden Avenue. A miscellaneous shower of beautiful gifts from the members was presented to the bride-elect in a handsome cedar chest. Miss Belle Hastie, first vice-regent, making the presentation. Mrs. Cochrane, Mrs. T. W. Patterson, the regent, Mrs. Gallilier, and the Misses Gladys Macdonald, Margaret Sanson and Ruth Cochrane made charming hostesses while Mrs. Godson, and the Misses Edwardes, Wise, Madge McConnell and Cochrane contributed to the enjoyable musical programme.

☆ ☆ ☆

The passing of Mrs. R. W. Grubbe in Toronto, mother of E. H. Grubbe, of this city, brings to light an interesting biography linking up the present generation to the Victorian era by the relationship she bore on her mother's side to the great Charles Kingsley. She was a cousin to the eminent writer and a double cousin of his brother, Henry Kingsley, who had married her cousin and his. Shortly after her coming-out party, which the late Judge Dennistoun gave for her at Incerlea House, Inverlea Park, she married Robert William Grubbe, second son of Capt. William Henry Grubbe, of the Honorable East India Company Artillery, and grandson of Capt. John Grubbe, of Horsendon Manor, Buckinghamshire, England. On her mother's side she was a great-granddaughter of the Baron de Coden of France.

☆ ☆ ☆

A pretty wedding took place at the home of Mr. and Mrs. J. H. Todd, 3027 Grahame Street, last evening when Miss Elizabeth McKay, of Aberdeen, Scotland, became the bride of Alexander Smith, formerly of Dunoon, Scotland, now of Victoria, Capt. the Rev. Dr. Campbell performed the ceremony. The bridegroom is a returned veteran. The bride was charmingly gowned in white crepe de chine and was given in marriage by Mr. Todd. She was attended by one bridesmaid, Miss Isabella Russell Todd, attired in dark blue silk. Pretty little Miss Elsie Todd made a winsome flower girl, dressed in pale blue silk and carrying a basket of pink carnations. The groom was supported by David Cameron, who returned from overseas service yesterday morning. Mrs. J. H. Tood, the matron-of-honor, wore a handsome gown of dark silk. After the ceremony a dainty repast was served, the table reflecting the lovely floral decorations of the reception rooms. Mr. and Mrs. Smith will take up their residence in Victoria.

☆ ☆ ☆

Passengers on the C. P. O. S. Empress of Russia when she left for the Orient yesterday included Colonel Andrey Kalpatchnikoff and his bride, who are on their way from New York to Siberia, where Col. Kalpatchnikoff will assist Admiral Kolchak, head of the Omsk Government. He was secretary of the Russian Embassy at Washington from 1910 to 1914, when he left to join the Russian army, and has but recently returned to America after being imprisoned for five months by the Bolsheviki at the Fortress of St. Peter and St. Paul. Col. Kalpatchnikoff was married at St. Nicholas Church, New York, on June 5 to Miss Celia Higgins, daughter of Mr. and Mrs. Cecil C. Higgins, of Philadelphia.

Miss Maria Lawson Speaks.—On Wednesday, June 11, Mrs. Sea, of Burnside Road, entertained many of the ladies of the Garden City Women's Institute in her home. A most interesting address, given by Miss Maria Lawson on "Pioneer Women of Victoria and Their Work," was the feature of the afternoon. Arrangements were made for the annual basket picnic, which will be held on Wednesday, July 9, at Portage Inlet, near the home of Mrs. Walter Foster. Sports are to be arranged for the children. There will be no more meetings until August.

People who never make mistakes are dangerous persons to associate with.

The Gift Centre.

Interesting Jewellery News—

Diamonds Cut and Polished as Diamonds Should Be.
Diamond Pendants From $37.
Diamond Lavaliers From $40.
Diamond Earrings From $52.
Diamond Brooches From $33.
Diamond Rings From $25.

With regard to mountings, we can give you exactly what you desire in platinum or gold.

Mitchell & Duncan
LIMITED
JEWELLERS
Central Building,
View and Broad Streets.
Phone 675.
C.P.R. and B.C. Electric Watch Inspectors.

Furniture

CRATED
PACKED
REMOVED
STORED

The one firm doing this work throughout with their own experts.

Safety Storage Co., Ltd.

Phones:
Day 497
Night 6259L

RESTHAVEN PATIENTS HONOR LOCAL LADIES

Mrs. George Simpson and Daughter Ella, Presented With Gold Writ Watches

For over two years past Mrs. George Simpson and her daughter, Miss Ella Simpson have faithfully, in good weather and bad, journeyed out to Resthaven Military Convalescent Hospital each week to give dancing lessons to the patients. Only the man who is confined to the comparatively restricted limits of a hospital can realize the pleasure the patients have derived from these weekly dancing classes, while from the doctor's point of view the lessons have been of untold value in helping the men on the road to health, furnishing much-needed exercise and pleasant relaxation from the monotony of hospital routine.

Although the patients have on many occasions voiced their appreciation of the services of these two ladies, they have long felt that such was inadequate expression of their gratitude. On Thursday evening, therefore, a happy party was held at the hospital, in honor of Mrs. Simpson and her daughter, the ranks of the inmates and staff being swelled by a number of visitors from the city and from Esquimalt and Irving House Hospitals. Dancing was indulged in to the strains of music furnished by Ozard's orchestra.

Presentation By M.O.

During an interval in the dancing, Capt. E. M. Pearse, M.O., in a happy little speech, presented to Mrs. Simpson and Miss Ella Simpson dainty gold wrist watches, suitably inscribed, the gift of the patients and staff of the institution. The gifts were accompanied by a bouquet of scarlet carnations for Mrs. Simpson and a box of chocolates for Miss Simpson, and in making presentation Capt. Pearse expressed the whole-hearted and unanimous appreciation of the staff and patients for the work of these two ladies. Three rousing, lusty cheers and a "tiger" echoed the general concurrence in the sentiments expressed by the Medical Officer.

At the conclusion of the pleasing little ceremony adjournment was made to the diningroom where a delicious supper was served at tables lavishly decorated with summer blooms, after which dancing was resumed until approach of the hour for "Lights out" brought a delightful evening to a close.

SHOULD BRIDESMAIDS WEAR HATS IN CHURCH

The problem of what is to be done with the bridesmaid who presents herself hatless at the church door is agitating the minds of many clergy who officiate at smart weddings in England. Complaint is made by the Rev. E. Charles, of Hampton-on-Thames, that wedding parties appear in church with the head-covering of the bridesmaids reduced to a wreath of flowers.

Prebendary F. S. Webster, the Rector of All Souls' Langham-place, W., where a large number of Society weddings are celebrated, takes a tolerant view of the matter. "I have made a rule," he said "of distinguishing between those who have their hair up and those who wear it down. I think it is sufficient for a child bridesmaid to wear a wreath of flowers, but I prefer that older bridesmaids should wear hats." Prebendary Webster does not find that grown-up bridesmaids dislike wearing hats, because, he says, they seem to think it sets off "the dress."

At St. George's, Hanover-square, another great centre for fashionable weddings, a sterner view is taken. The church officers do not think that the age of the bridesmaid should be taken into account, for the reason that St. Paul's admonition, "Every woman that prayeth with her head uncovered dishonoureth her head," makes no distinction in regard to age. It is required that the crown of the head of every female worshipper should be adequately covered.

GARDEN PARTY AT GOVERNMENT HOUSE

In aid of the funds for the furnishing of the Girls' Home recently established by the Local Council of Women, Lady Barnard has kindly offered the beautiful grounds at Government House for a garden party to be held on Wednesday afternoon next, June 18. The affair is to be held under the auspices of the Catholic Ladies' Aid, which church, in common with every other denomination, is deeply interested in any cause having for its aim the helping of the young girls of the city.

The home, or as it is to be called, the "Girls' Club" is in charge of a kindly, sympathetic house-mother, Mrs. Atkinson, and is intended to house girls serving an apprenticeship and receiving low wages or the girl who is, for any reason, without a home. The members of the W. C. T. U. have completely furnished the diningroom, but there still remain bedrooms to be furnished.

Realizing that the Club will supply a long-felt need in the city, the Catholic Ladies' Aid have planned to raise funds for it through the medium of Wednesday's garden-party, and it is to be hoped that the general public will avail itself of the dual opportunity of enjoying the lovely grounds at Government House, and at the same time helping a very worthy cause.

Safe Milk for INFANTS and INVALIDS

Nourishing, Digestible, No Cooking.

For Infants, Invalids and Growing Children. Rich Milk, Malted Grain Extract in Powder.

Gordon Drysdale LIMITED

Store Hours: 9 a. m. until 6 p. m. Wednesday, 9 a. m. until 1 p. m. Saturdays, 9 a. m. until 9 p. m.

Featuring

Distinctive Dresses

of Serge

YOU will find the assortments here replete with models that reveal the most fashionable lines and the best and most exclusive novelty effects. Navy is the most favored color, although smart dresses are shown in sand, Foch blue and black.

At $32.50—A dress designed along simple but smart lines. It features a round collarless neck and is embroidered in blue and black.

At $49.50—This dress of navy serge shows long rows of buttons on front and back. Novelty pockets at the hips are embroidered in rose and black silk.

At $59.50—A remarkably smart dress of navy serge. The skirt, cuffs and round the neck are embroidered in black silk in massive designs. It is button trimmed and has a belt in sash effect of black satin.

Recent Arrivals in the Millinery Section

A display of beautiful new Hats may now be seen in the windows. They are very exclusive in style and are shown in white, white and navy, and navy blue. For present wear these Hats are most desirable and will win the admiration of all who see them. Quite modestly priced, too.

Silk Foulards for Summer Dresses

Spotted Foulards in Copenhagen, navy or black with white spots; 36 inches wide—**$3.75** a yard.

Fancy Foulards—Navy with white design, navy with colored motifs, brown with varicolored motifs and reseda with colored designs; 36 inches wide—**$3.95** a yard.

We are showing a splendid assortment of silk in new stripe and check designs, suitable for sports skirts or dresses—**$2.50** to **$3.95** yard.

Fashionable Materials for Dresses and Suits

Navy Suiting Serges in various weights—**$3.95** to **$8.75**.

Wool Jersey Cloth, 54 inches wide. Cream, navy, sand, grey, rose, Foch blue, peacock blue and taupe—**$6.95** a yard.

Cream Corded Velvets, 27 inches wide, **$1.25** and **$1.65** a yard.

Aeroplane Cloth—A fashionable material for summer suits or skirts; light sand color; 56 ins. wide—**$2.50** yard.

First Floor, 1877
Phone 1876

Sayward Building
1211 Douglas Street

Keep Your Eyes Happy With Krotor Lenses

Krotor Shur-on

Are You Perfectly Satisfied With Your Glasses?

Are they giving you all the comfort, the satisfaction and the good vision that they should?

If not, let us help you. If your glasses can be improved, we can do it. If no improvement can be made, we will tell you so and explain why. But the skill which comes from long experience often enables us to succeed where others have failed.

Examination by Appointment—Phone 5351

1241 Broad St. Strain's LIMITED Formerly Clugston's

"Optical Authorities of the West"

Victoria, B. C. Winnipeg, Man.

CO-OPERATIVE SCHEME BY RETURNED SOLDIERS

Industrial Commission Will Have One to Consider for the East Coast

[illegible] Pauline, M. P. P., headed a delegation of returned soldiers to wait upon Premier Oliver yesterday afternoon for the purpose of discussing a proposal of co-operative settlement on the east coast of Vancouver Island.

In brief, the scheme propounded is that 3,200 acres shall be purchased, with the development of which would be allied fishing and manufacturing enterprises. For instance, it would be the intention of those taking part in the plan to erect a sawmill and manufacture the timber taken from the area, while agricultural and fishing industry enterprises would go hand in hand.

The delegation desired to know from the Government if financial aid could be given to such a project, and Premier Oliver replied that a proposal of that kind would rightly come within the purview of the Industrial Commission. The delegation will, therefore, prepare its case for examination by the newly-created Department.

The poor child has just as much fun with her rag doll as the rich one has with her Paris importation.

Marlatt's Specific Removes Gall Stones in 24 Hours

THE Never-Failing Remedy for Appendicitis

Indigestion, Stomach Disorders, Appendicitis and Kidney Stones are often caused by Gall Stones, and mislead people until those bad attacks of Gall Stone Colic appear. Not one in ten Gall Stone Sufferers knows what is the trouble. Marlatt's Specific will cure without pain or operation.

For Sale at all Druggists. Recommended by C. H. Bowes, Druggist, Victoria, B. C.

J. W. MARLATT & CO 581 ONTARIO ST, TORONTO ONT.

SUPERVISE BORINGS FOR NEW TERMINALS

Prof. E. G. Matheson Gets Appointment in Connection With Vancouver Harbor Scheme

Vancouver, June 14.—Prof. E. G. Matheson, of the University of British Columbia, has been appointed by the Vancouver Harbor Commission, according to an announcement made at the office of the Commission, to supervise the taking of borings on Burrard Inlet and the Kitsilano Indian Reserve for the new deep water terminals. This preliminary work of taking borings, soundings and levels was authorized by the Minister of Marine on the return of Harbor Commissioner McClay from Ottawa.

It also was announced that A. D. Swan, harbor expert, whose report on improvements to this port is the basis for the Dominion appropriation of $5,000,000, will reach the city the latter part of August. He probably will accompany Hon. C. C. Ballantyine, minister of Marine and Fisheries, who will make a personal investigation of the proposed harbor development scheme.

The boring machines will reach the city from the east shortly, according to Mr. McClay. One has been shipped from Montreal, and on its arrival the work of taking borings will commence.

Mr. McClay stated in connection with Prof. Matheson's appointment that a strong effort had been made to secure a returned soldier for the position, but no other suitable man could be found. All the engineers and workers under Prof. Matheson will be returned men. Prof. Matheson was brought out west to supervise the construction of the Pitt River bridge by the Foundation Company. He has had much experience in big engineering undertakings in New York and other eastern cities.

JENNY LIND'S PIANO SOLD AT AUCTION

Middletown, Conn., June 13.—On a big platform truck, with its legs in the air, the white and gold Crystal Palace piano specially built by P. T. Barnum for the concerts of Jennie Lind in 1850 was carted off a few days ago by a New Haven collector who had purchased it from Thomas E. Smith, a local dealer in antiques.

When Barnum contracted with the Swedish Nightingale for a concert tour of the United States, for which he paid her the then magnificent sum of $302,000, he had Fox & Co., of New York, construct a mammoth square piano for the concerts, the price of which was over $5,000. While this piano was in use no duplicate was to be made. Its case and legs were of San Domingo mahogany, enamelled in ivory and embellished in gold. The great Otto Goldschmidt was Mme. Lind's accompanist on the Crystal Palace piano, and the two were married on this tour.

Jennie Lind's farewell appearance at the Crystal Palace was a popular ovation. The tickets were sold at auction, the maximum price paid being $650.

Once Sold for $1,000.

When the Crystal Palace was destroyed by fire in 1857, the late Allen M. Colgrove of this city bought the piano at private sale for $1,000, and took it to his home, Colgrove Castle, on the Middlefield Road. For over forty years the piano remained mute. Old residents recall its eccentric owner, who kept it in the back parlor of his home, and it became a sort of shelf for superannuated tools—hoes, scythes, axes and the like, the overflow from the cluttered-up piazzas and crowded yard.

About twenty years ago Mr. Smith bought the piano and from that date has had it for sale in his junk store and it became something like a "white elephant." Finally, however, it caught the eye of the New Haven collector and he bought it.

Whether the instrument will be restored and utilized is not known.

NO ADVANTAGE.

"You wish a telephone installed in your home?"

"Yes."

"A party line?"

"No. My wife doesn't hear well enough over the telephone to make it worth while for her to 'listen in.'" —Birmingham Age-Herald.

If you would win friends you must be friendly.

GOVERNMENT SELECTS BRITISH COLUMBIA'S LIBRARY COMMISSION

Helen Stewart, M. B. Jackson, K.C., and Professor Sedgwick Named

IMPORTANT DUTIES ARE ATTACHED TO OFFICE

Helen G. Stewart, Chief Librarian of the Victoria Public Library; Malcolm B. Jackson, K.C., Liberal Member for The Islands, and Professor Sedgwick, of the University of British Columbia, have been selected by the Provincial Government to be Library Commissioners under the provisions of the Public Libraries Act, passed at the recent session of the Legislature. This announcement was made this morning by the Hon. J. D. MacLean, Provincial Secretary and Minister of Education, who sponsored the Bill through its various stages in the Legislature. A commissionership under the Act carries no emolument, certain expenses only being allowed.

Duties of Commission.

The Commission in itself is to be known as the Public Library Commission. Its duties will primarily involve the formation of a general library policy for the whole of the Province and it will maintain co-operation with the public library associations, public library boards and librarians on matters pertaining to the organization, maintenance and administration of public libraries under the Act. It will preside over the operation of a system of travelling libraries as prescribed in the Act, while it will also apportion the moneys annually appropriated by the Legislature for the aid of public libraries under the new plan. The Commission will likewise have jurisdiction in the matter of refusing financial assistance to any library which fails to conform to the regulations and standard set by it.

It is further provided in the Act that the Commission shall promote, by counsel and encouragement, the establishment and extension of public library facilities, and generally superintend public library activities in the manner provided in the Act as well as assist, through the modernizing of public library management, this educational extension movement.

J. A. STEWART NAMED TO SUCCEED BROWN

Has Been Transferred From Quesnel to Revelstoke

J. A. Stewart, assessor and collector of taxes in the Quesnel assessment district since May, 1913, will succeed Newton R. Brown in the Revelstoke district on the transfer of the latter to the Vancouver office in succession to Francis Burnett, jr., recently dismissed from the service.

Mr. Stewart showed such marked ability soon after he entered the Quesnel office that he speedily became the chief clerk in the office, which position he held until he volunteered for active service. Upon the death of the late assessor and collector, John Syevenson, the position was held for the promotion of Mr. Stewart upon his return from overseas, which took place about the beginning of this year. His departmental record likewise justified his promotion to the more important duties of the Revelstoke district.

HOUSING SCHEME FUND READY IN A FEW DAYS

Premier Oliver Advised That $750,000 Has Been Placed to Credit of Province

Premier Oliver has been advised from Ottawa by wire this morning to the effect that a first instalment of $750,000 has been placed to the credit of the Government of British Columbia in connection with the Province's allocation for the operation of the national housing scheme. This money will be available for use early next week, just as soon as the necessary formula has been completed by the Provincial Department of Finance.

Under the process of apportionment employed by the Dominion Government it is estimated that British Columbia's share of the fund will approximate $1,100,000, which will be loaned to the municipalities of the Province desiring to take advantage of it for a period of twenty years at five per cent interest. One or two cities have already reached an agreement with the Province and others are expected to follow suit at an early date.

HIS CHIEF WANT.

The parlor Bolshevik had the floor.

"I want land reform," he shrilled. "I want education reform. I want church reform. I want marriage reform. I want——"

But here a listener interrupted with a loud and savage yawn.

"What you want, old man," he said, "is chloroform."

GRAY HAIR

Dr. Tremain's Natural Hair Restorative, used as directed, is guaranteed to restore gray hair to its natural color or money refunded. Positively not a dye and non-injurious. For sale in Victoria by Dean & Hiscocks, Druggists, cor. Yates and Broad Streets.

NORTH-WEST BISCUIT CO., LIMITED

WANT SOLDIERS' HOME

Frank Giolma, M.P.P., Headed Soldier Delegation to Premier; Written Proposal Asked For

Frank Giolma, M.P.P., waited upon Premier Oliver yesterday afternoon with a delegation of returned soldiers with a proposal for a soldiers' home for the city of Victoria. The matter was discussed in a tentative fashion, the scheme being somewhat in a nebulous stage.

Mr. Oliver asked that full particulars be written in order that the Cabinet might be in a position to deal with it intelligently. The delegation agreed to follow the suggestion and details will be supplied to the Government at an early date.

RECOGNIZE SERVICES OF TWO OFFICIALS

Honorary Secretaries of Patriotic Aid Society and Red Cross Honored

The Times has received the following pleasing correspondence from Mayor Porter:

Victoria, B. C., June 14, 1919.

To the Editor,—For the information of the several hundred citizens who united together to present testimonials to the honorary secretaries of the Victoria Patriotic Aid Society and the Victoria Red Cross in commemoration of their loyal and patriotic work during the war years of 1914-18, I shall be obliged if you will publish this, together with the letters attached, which were received from these gentlemen in acknowledgment of the same.

Yours
R. J. PORTER,
Mayor of Victoria.

Office of the Mayor,
Victoria, B. C., June 7, 1919.

My dear Mr. Williams,—On behalf of the people of Victoria I have pleasure in handing you herewith this gold watch in token of their appreciation of your devoted service as Honorary Secretary-Treasurer of the Victoria Branch of the Canadian Red Cross Society during the war, 1914-1918.

Yours sincerely,
R. J. PORTER,
Mayor of Victoria.

Charles Williams, Esq.,
1765 Rockland Avenue,
Victoria, B. C.

Office of the Mayor, Victoria, B.C., June 7, 1919.

My Dear Mr. Swinerton:—

On behalf of the people of Victoria I have pleasure in handing you herewith this silver tray in token of their appreciation of your devoted service as Honorary Secretary-Treasurer of the Victoria Patriotic Aid Society during the war, 1914-1918.

Yours sincerely
R. J. PORTER
Mayor of Victoria

Robert H. Swinerton, Esq., 1334 Harrison Street, Victoria, B.C.

1765 Rockland Avenue, Victoria, B.C., June 9, 1919.

Dear Mr. Mayor:—

I beg to acknowledge your letter of 7th inst., handing me a beautiful gold watch as a mark of appreciation of my work in connection with the Red Cross.

I would ask you to kindly thank them for such a handsome gift and to say how thoroughly I value their kind thought of me; at the same time I feel I really do not deserve any such recognition for simply trying to do what I considered my duty.

Your sincerely,
CHAS. WILLIAMS

His Worship the Mayor

1334 Harrison Street, Victoria, B.C., June 9, 1919.

My Dear Mr. Mayor:—

I wish to thank you, Sir, and the citizens of Victoria for the beautiful engraved silver tray and for the very kind expression of appreciation of my efforts as Honorary Secretary and Treasurer of the Victoria Patriotic Aid Society during the war period, 1914-1918.

It will always be greatly prized by me and will call to memory those very eventful years and Victoria's splendid efforts, of her sons' glorious and noble deeds in the battle area and of the earnest patriotic work of her citizens at home.

You have very kindly referred to my work, but I feel that any success attained is attributable to the strong sympathetic desire to help on the part of the citizens and their splendid response in the various campaigns, to the unsparing and voluntary efforts of the trustees, the campaign committees, the band of willing lady workers and the untiring and wholehearted energy of the staff.

Permit me to express the hope that after these years of strife an era of peace, contentment and prosperity may be ushered in, of which the citizens of this, our lovely home city, will receive their full share.

Yours sincerely
ROBT. H. SWINERTON

R. J. Porter, Esq., Mayor of the City of Victoria, B.C.

PUZZLED.

"Mamma, why did you marry?"

"So you've begun to wonder, too."

IMPORTANT CHANGE TO NATURALIZATION ACT

Friendly Aliens Who Fought With C. E. F. to Get Relief

Many complaints have reached the Provincial Returned Soldiers' Commission from friendly aliens who volunteered their services and did fight in France with the Canadian Expeditionary Force, owing to the fact that on making application for naturalization papers on their return they have been faced with the residence demands of five years and the fee of five dollars. They assert that their bona-fides of service in the Allied cause should at least do away with such strict residence demands.

In view of the many representations made to him, Secretary Pyke wrote to Ottawa on the subject, and he has now received a telegram from the Hon. A. K. Maclean advising him that an amendment to the Naturalization Act has been designed to give relief in this particular regard, both as to fee and residence requirements.

Mr. Maclean states that the amendment is likely to pass Parliament before the end of the present month. He does not say, however, just to what extent the present Act is to be modified.

SALMON PRICES ARE FIXED BY CANNERS

Vancouver, June 14.—The prices of this year's salmon pack were decided at a meeting of the British Columbia Canners' Association. The prices remain the same as last year and the following applies to district No. 2, or from Quathiaski, Cortez Island, north:

Sockeyes, cohoes and steelheads, when caught in gill nets and with cannery gear, 30c. per head. The same when caught with independent gear will be paid for at the rate of 45c. per head. The fishermen will receive 4 2-3c. per pound for all red springs caught with spring nets and cannery gear, and 7c. per pound when caught with their own gear.

The prices of humpbacks or pinks are to be 5c. per fish when caught with cannery gear, and 7½c. a fish when caught with independent gear, 8c. is the price fixed for each dog salmon or chum, when caught with cannery gear; and 12c. when caught with independent gear.

Holeproof Hosiery

Take This Thought to the Hosiery Counter

IF you accept hosiery that you do not know, you can expect only "fisherman's luck." Sometimes you'll get good hose—often you won't. For who can tell by the looks how hosiery will wear? For your protection look for the Holeproof label—that eliminates all risk.

Men's, 55c per pair and up—Women's, 75c per pair and up

HOLEPROOF HOSIERY COMPANY OF CANADA, Limited, London, Ont.

Time was when some merchants vied with each other in extravagance of statement in their ads. The wise merchants of to-day vie with each other in the ACCURACY of their statements about goods and values. Nowadays deliberate misrepresentation in advertising would surely and quickly kill any store indulging in it.

The Genuine-Original Kellogg's TOASTED CORN FLAKES

Are sold in the red, white and green package only. Refuse substituted imitations of the "Just as Good" variety and REMEMBER that Kellogg's Toasted Corn Flakes are only made in Canada by

THE BATTLE CREEK TOASTED CORN FLAKE COMPANY LIMITED

Head Office and Plant: LONDON, ONT.

19

Georgina and Onyx Shoes

Whether you require a walking boot for serviceable wear; a graceful two-toned afternoon shoe; a smart oxford or handsome pump, you will find this season that Georgina and Onyx Shoes are as usual the leaders in style, comfort and durability.

Only by using the best of fine leathers and the skilled workmanship of an organization of specially trained workers can our standard of excellence be attained.

Our trade-marks guide the way to supreme shoe satisfaction and service.

Built Exclusively By Blachford Shoe Mfg. Co. Limited. Toronto

Obtained through Canada's leading boot shops.

GEORGINA THE ONYX SHOE

18

THE SALVATION ARMY

HAVEN'T WE DONE IT IN THE PAST?

TRUST US TO DO IT IN THE FUTURE!

THE SALVATION ARMY APPEAL

To the Employer:

There is an angle to this appeal that directly interests you. Deeds, not words, deeds—the Salvation Army does good deeds by the tens of thousands. The records prove it. Yet, like the British Navy, we hardly ever hear much about them. They are the two silent services.

The reason, perhaps, is that all Army workers are of the people. They are rich, oh, so rich in spirit; but in the world's goods, poor.

Being poor, they know what the poor suffer, and know best how to minister to them.

They were with the British Army at Mons. They won the heart and respect of the "Tommy" right at the start. AND THEY HAVE HELD IT. The Army just loves the army. It's "jake."

And now, they have set themselves a big task in Reconstruction:

To help the Returning Soldier and his Family adjust themselves to the routine of civil life.

Among the people there is no suspicion of the Army or its motives. To be a Salvation Army Officer is to consecrate oneself to this practical Christian work.

You know yourself that the Army is doing good.

You know that its administration is honest and economical.

And you know that no other appeal presents so great a challenge to your generosity.

Give liberally to it, therefore, when you are called upon. If you are not called upon—mail your cheque—don't fail to give because someone has not personally asked you.

To the Industrial Worker:

We know that there is no section of the community from whom a more generous response to our Appeal will come than from you.

You know the Army. You see it in action and observe the regenerative results of its work every day. The Committee in charge of this Campaign are going strong after money to carry on this wonderful service to man. It is necessary to go hard after it among those people who are not as familiar with the work of the Army as you are, and need more education on the subject.

But we do not overlook the fact that the attainment of the objective must in the final reckoning depend upon you.

You have given time and time again to the Army. It is your gifts largely that have carried them to the place they have reached.

Your heart will prompt a spontaneous gift even if you are not personally approached, therefore, do as your heart dictates.

Mail or bring your donation in to Headquarters right now. You know yourself that if ever there was a dollar given for any purpose for which a full dollar's worth of service was rendered, that purpose is the work of the Salvation Army, both at home and abroad.

THE RED SHIELD CAMPAIGN

$20,000 IN ONE WEEK---JUNE 16 TO 21

IF EVERYONE GIVES WITH AN HONEST HEART — WE'LL GO OVER THE TOP

Headquarters: Northern Crown Bank Bldg., Near Corner Government and Yates

THE SALVATION ARMY

"K" BOOTS and "K" BROGUES

Men's White Canvas Bals and Oxfords

Ladies' White Lace Boots $4.00 to $6.00

Ladies' White Oxfords and Pumps $4.00

Just Received, Grey and Chocolate Oxfords

MAYNARD'S SHOE STORE

Phone 1232 WHERE MOST PEOPLE TRADE 649 Yates Street

GET A BICYCLE

A Bicycle is at once a luxury and a source of good health—and good health stands first among man's needs. Exercise, fresh air, variety of scene, with the mental reaction accompanying swift motion that quickens the observative faculty, are all beneficial. No Bicyclist can become lazy or indifferent in habit."—From Wide World Magazine.

MASSEY SILVER RIBBON BICYCLES
THE WHEEL YOU WILL LIKE.
Prices, $57.50 to $70.00.

PLIMLEY & RITCHIE, Ltd.

611 VIEW ST. Agents. "The Massey Bicycle"

NEWS IN BRIEF

Your Fire Insurance is costing too much. See the independent agency. Canadian, British, French, American Companies. Duck & Johnston. •

☆ ☆ ☆

You Can Sneak Up Behind It; behind the Handy lawn sprinkler and move it without getting wet, because the Handy sprays out in front only; made of brass; sells for 50c. Get one to-day from R. A. Brown & Co., 1302 Douglas St., Union Store. •

☆ ☆ ☆

Victoria Anti-Tuberculosis Society rummage sale, June 21. Friends having articles to give phone 4381 or 258, and they will be called for. •

☆ ☆ ☆

Fords and Indian Motorcycles for sale at Rennieservice Garage, 1717 Cook St. Phone 4548. •

☆ ☆ ☆

Comedy Drama in Semple's Hall, Victoria West, by Western Star Dramatic Society, under auspices of W. A. to G. W. V. A., June 18-19. •

☆ ☆ ☆

Cut Your Lawn with an Empress ball-bearing lawn mower. It has high wheels; is easy running; it has five blades; it cuts evenly; it is guaranteed; 14 ins. wide, $15; other machines, $11.75 and $10; grass catchers, $1.25 and $1.50. R. A. Brown & Co., 1302 Douglas St. •

☆ ☆ ☆

Army and Navy Veterans. — The Victoria Unit of the Army and Navy Veterans in Canada will hold the monthly general meeting on Monday, June 16, at 8 o'clock in the large hall, Belmont Building, Humbolt Street entrance.

☆ ☆ ☆

Elected President.—W. L. Ker, of Campbell's Drug store, was elected President of the Pharmaceutical Association of British Columbia at the annual meeting of the Association held in New Westminster on Thursday. Russell H. McDuffee, Vancouver, is vice-president and J. H. Emery, secretary. John Cochrane of Victoria was appointed delegate to the Canadian Association meeting in Winnipeg in August.

☆ ☆ ☆

St. Jude's Concert.—An enjoyable concert was given last night in St. Jude's Mission Hall, Obed Avenue, the programme for which was arranged by Mrs. W. Warren. A number of local artists took part in the concert, which was given for the purpose of raising a piano fund.

☆ ☆ ☆

Whistle for Curfew.—The question of establishing a curfew bell in Victoria was discussed by the Streets Committee of the City Council yesterday. It was decided to make arrangements with the Victoria Phoenix Brewery whereby the whistle of that concern will be blown to warn young people off the streets at ten o'clock.

Alabastine, the superior wall finish, 65c. pkg., at R. A. Brown & Co.'s, Union Store, 1302 Douglas St. •

☆ ☆ ☆

The Daughters of Pity will hold a sale of work at the residence of Honorable and Mrs. W. J. Bowser, Terrace Avenue, on Saturday, June 21, in aid of the children's ward, Jubilee Hospital. Admission, 25 cents, including refreshments. •

☆ ☆ ☆

A Garden Fete will be held at "Hatley Park," through the kindness of the Hon. and Mrs. James Dunsmuir, June 25, under the auspices of the Florence Nightingale Chapter, I. O. D. E. •

☆ ☆ ☆

Garden Fete Friday afternoon, June 20, at the residence of Mr. and Mrs. B. C. Mess, 1162 Fort Street, for the Ladies' Guild of St. John's Church. •

☆ ☆ ☆

Free Band Concerts.—Through the kindness and generosity of the Foundation Company its band will play in Beacon Hill Park to-morrow, and for three consecutive Sundays thereafter. A free band concert was also given by the Victoria Band Association's band under Lou Turner's leadership for two hours this afternoon in front of the Parliament Buildings. The concerts begin at 2.15 o'clock.

☆ ☆ ☆

Awarded O.B.E.—Col. Francis Wilson, who left here as a major in the 48th Battalion, has been awarded the Order of the British Empire for conspicuous service in England. Col. Wilson was recently married in the Old Country to Miss Marjorie Bridges, youngest daughter of the late Admiral W. B. Bridges. Col. Wilson is leaving England for Victoria on June 26. His mother resides at 1145 Faithful Street.

Dainty Voile Waists

Smart, summery and quite the most beautifully embroidered Blouses we've offered for some time. Styles show convertible collars, round or V necks, and the quality of voile promises splendid wear. Prices,

$1.50 to $3.50

Agents for New Idea Patterns

G. A. Richardson & Co.

Victoria House, 636 Yates Street.

Good Dry Wood

$8.50 Per Cord

Order three or four cords and get reduction.

Phone 2274

Victoria Wood Co.

809 Johnson St.

Pacific Transfer Co.

H. CALWELL

Heavy Teaming of Every Description a Specialty.

Phones 248-249.

Express, Furniture Removed, Baggage Checked and Stored.

Our Motto: Prompt and civil service. Complaints will be dealt with without delay.

737 Cormorant St., Victoria, B. C.

Motor Trucks, Deliveries.

THE MOTOR HOUSE

Oak Bay Avenue.

We have opened the above premises for

AUTO CAR REPAIRING AND OVERHAULING

HIGH-CLASS PAINTING AND FINISHING

Delivery Cars Painted and Lettered, Tops Repaired.

Cars Stored, Cleaned and Varnished at Reasonable Prices.

Proprietors,
W. N. GALE,
H. P. WILLOUGHBY.

Opening Announcement

Business having increased so much we have found it necessary to open a branch store at

911 Government Street

Our new store will open on

Monday, June 16

and YOU are invited to visit us on this occasion.

The following are special opening attraction buys, which will surely interest you:

Silk Stockings, all sizes, in a variety of colors. Per pair.....75¢
Natural Pongee, 34 inches wide, excellent quality. Per yard.....85¢
China Silk, best quality. Per yard.....69¢
Colored Shantung, 36 inches wide, in many pretty shades. Special, per yard.....$1.20

You cannot afford to miss this important event. VISIT US, even if you do not intend to buy. We want you to see our new store.

Everyone welcome.

LEE DYE & CO.

715 View Street (main store) 911 Government Street (branch store)

CHAPTER TO SUPPORT BED IN MISSION

"J" Unit Chapter Hears Address by Miss Campbell, of Nasik

Mrs. North, the Regent, presided at the monthly meeting of the J Unit Chapter, held on Tuesday evening in the I. O. D. E. rooms, twenty-nine members being in attendance. The treasurer's report for the month showed a balance on hand of $109.25. Immediately following the enrollment of six new members, a most interesting talk was given by Miss Campbell, on the work of the Zenana Bible and Medical Mission at Nacik, India. In response to her appeal, an annual sum of $50 was voted for the upkeep of a bed in the mission's hospital.

Mrs. North and Mrs. Chrow were appointed as delegates to the Federated Service Council, of which the aims and methods of working were explained. Miss Sadie Craig was elected to fill the vacancy in the office of standard-bearer. Two other appointments were also made, Mrs. Harlack being given charge of the visiting of the hospitals, and Mrs. James undertaking the sending of flowers to soldiers' funerals. At a previous meeting, the chapter had promised to pay the cost of a returned soldier's grave, and the necessary sum was voted toward this purpose.

The treasurer was authorized to engage the Alexandra Club ballroom for the chapter's annual dance on New Year's Eve.

Mrs. Hutchison reported that plans for the cabaret in the fall were well under way, and that those members desiring material with which to work might obtain it on applying to her.

A standing vote of thanks was passed to Mrs. Bolt for her splendid management of the dance held on May 28, after which the meeting adjourned.

Expected Home To-morrow.—Capt. Neville Rosher, eldest son of Mr. and Mrs. F. H. Rosher, Carey Road, is expected to return to Victoria to-morrow afternoon after one years' absence on overseas. He obtained a commission in the Hampshire Regiment and later transferred to the Machine Gun Corps. For some time he was attached to the 15th Scottish Highlanders. He was twice wounded.

☆ ☆ ☆

Scheme Approved.—The plan to supervise city playgrounds was endorsed by the Streets Committee of the City Council yesterday. The Commitee heard with interest remarks from Dr. M. Raynor, Mrs. Graves and Lester Patrick, who told of the organization of the Victoria and District Recreation Commission, and its desire that the city should spend $1,550 on its work. The Aldermen decided to refer the matter to the Council with the recommendation that it be approved. Mrs. Livingston also attended the meeting.

Esquimalt Cadet Inspection — Following the annual inspection of the Lampson Street School Cadets, which will take place at Macaulay Plains on Wednesday afternoon next at 2.30, the members of the Esquimalt Chapter, I.O.D.E., will, as usual, provide ice cream and cake for the members of the Cadet Corps. Major Sisman has kindly lent his garden for this purpose. The I.O.D.E. collection of historical paintings will be on view at the Lampson Street School on Monday and Tuesday afternoons.

Keep the Bowels Regular and You'll Be Healthy

For a Quarter You Can Assist Them Wonderfully With Dr. Hamilton's Pills

You'll never have health if the bowels are inactive. By keeping them right you ensure a clean, wholesome body. Why wait for constipation to clog up and sicken the whole system—use Dr. Hamilton's Pills—they are the finest, mildest laxative known; put strength into the muscles of the stomach and never injure the delicate lining of the bowels. They get you in the habit of performing a certain function at a certain time, and thereby restore normal conditions. Dr. Hamilton's Pills are best because they help Nature help herself, and thereby keep the stomach strong, digestion good, blood pure, complexion clean, spirits bright and happy. Price 25c.

ROTARIANS LEAVE FOR SALT LAKE CITY

Great International Meeting in City of Mormons This Year

Victoria will be represented by three delegates at the tenth annual convention of the International Association of Rotary Clubs. The big convention, which will be attended by Rotarians from forty clubs in various parts of the world, will be in session all next week.

It will be held at Salt Lake City, Utah. The delegates from Victoria are J. D. O'Connellifi past president; James Adams and E. A. Harris. Mrs. O'Connell accompanies her husband. The vocal party left yesterday for the South.

The wonderful Mormon Temple, with accommodation for 12,000 persons, will be the scene of some sessions.

This great tabernacle is the home of a pipe organ which while not the largest in the world, is famous everywhere for its power and sweetness of tone and for its unique construction. Both the building and the organ are the handiwork of the early Mormons, the tabernacle, which has a dome roof and no supporting pillars, having been put together with wooden pins and the timber wrapped with rawhide thongs, not a single nail having been employed.

Several cars were added to a train at Seattle last evening for the special use of the Rotarian delegation leaving Seattle, the Seattle Rotarians being joined by delegates from Vancouver, Victoria, Bellingham and Everett. The Tacoma contingent boarded the same train at Tacoma. A stopover was made at Portland this morning, the Portland club acting as host to the visitors at breakfast at the Hotel Benson. From the Rose City all the Northwest clubs will travel together, arriving at Salt Lake City Sunday evening.

Public Dance every Saturday evening, Alexandra Ballroom. Manageress, Mrs. Boyd. •

☆ ☆ ☆

Garden Fete will be held at Hatley Park Wednesday, June 25. Tally-hos and pleasure cars will leave 1316 Douglas Street, where transportation tickets can now be obtained. •

☆ ☆ ☆

Winner of Guessing Competition—W. Moore, 479 Monterey Avenue, was the fortunate winner of the guessing competition held in connection with St. Mary's Church bazaar last week. The prize, a Venetian vase, was offered to the one who guessed the nearest to the day's takings at the bazaar, which amounted to $827.87. Mr. Moore's guess was $830.

☆ ☆ ☆

Sundays, 2 o'clock till 8 o'clock, half-hour service to Gorge from cor. View and Douglas St. Gorge Bus Co. •

Overland Delivery Wagon

Express Type

We have just received another shipment of above model, including a panel body. These deliveries are especially built, strong axles and springs, a body of stout pressed steel, equipped with curtains all around and the top can be easily removed when desired. Electric lights and starter; quick and powerful; easy to operate and economical to run. Capacity from eight hundred to one thousand pounds. Weight, 2,300 pounds. 31 x 4 pneumatic tires.

For a City Delivery or Market Gardener it's the Ideal Mode of Transportation. Price, $1,475, and on terms if desired.

Visit Our Showroom To-day.

THOS. PLIMLEY

PHONE 697 BROUGHTON AT BROAD

Branch Garage Opposite Oak Bay Hotel

"If You Get It at Plimley's It's All Right"

FARMING PROBLEMS TO BE DISCUSSED

Minister of Agriculture and Representative Delegation to Go to Smithers

A representative delegation from Victoria will make the journey to Smithers to take part in the Agricultural conference which is to be held there June 19 and 29. The first object of the Smithers conference will be to form a council representative of the various Farmers' Institutes and other farm organizations of the province, so as to create a central executive capable of acting as the mouthpiece of the farmers of the whole province in broad questions of policy affecting the status of the farm from the national standpoint.

Important Problems.

The conference will be devoted to a discussion of many important problems confronting the farm industries of British Columbia, and the ultimate objective, it is understood, will be to organize for direct representation on the Canadian Council of Agriculture, a Dominion-wide body which, however, does not yet embrace this province.

The party will consist of: Hon. E. D. Barrow, Minister of Agriculture; Wm. J. Bonavia, secretary; C. E. Whitney-Griffiths, secretary and member Advisory Board; Wm. Harrison, Jas. Bailey, A. Marvey Smith, L. E. Taylor, A. D. Clyde, A. B. Smith, members Advisory Board; M. F. Nourse and A. D. Charleson are already in the north; A. D. Paterson, president Stock Breeders' Association, Ladner; C. E. Barnes, president Fruit-Growers' Association, Wallachin; J. W. Berry, president Dairymen's Association, Langley Prairie; H. N. Waby, president B.C. Poultry Association, Enderby; representative of returned soldiers' associations to be chosen, and W. F. Laidman, Vernon Fruit Union, Vernon; Mrs. A. D. Clyde and Mrs. W. Harrison will possibly attend the conference; members of the Legislative Committee of Agriculture expected to attend are, J. W. Jones, M.P.P., Kelowna; Lieut. F. J. A. MacKenzie, M.P.P., White Rock; A. M. Manson, M.P.P., Prince Rupert; Kenneth Duncan, M.P.P., and R. R. Walker, Land Settlement Board, Victoria.

Arrangements have been made to visit Houston, Vanderhoof and other points along the line of the Grand Trunk Pacific Railway.

St. Barnabas summer fete and pageant in Church grounds Wednesday, Thursday, Friday, June 18, 19, 20. To be opened by His Worship Mayor Porter on Wednesday at 3 p.m. All welcome. •

☆ ☆ ☆

Entertained Aged Inmates — "Skipper" Francis, of the Y.M.C.A., went up to the Old Men's Home yesterday afternoon and for nearly two hours entertained the aged inmates with songs, assisted by H. H. Hollins, elocutionist. Sergt. Smith, the Y.M.C.A. military secretary, acted as chairman, and during the interval in the programme Rev. Canon Hinchliffe addressed the inmates. "Skipper" Francis rendered the following numbers, several of which are his own compositions: "God Bring Daddy Safely Home," "In the Garden of My Heart," "Paddy the Stretcher-Bearer," "A Tribute to Canada," "Australia Will Be There" and "A Perfect Day." Mr. Hollins recited "The Province of British Columbia" and "Captain of the Barge." On Wednesday evening next "Skipper" Francis will again entertain the inmates with a moving picture depicting his famous swim across the Bristol Channel. Last evening the "Brotherhood" gave an enjoyable programme at the home, serving refreshments at the close.

YOU MAY BE SKEPTICAL

About What Dr. Chase's Nerve Food Will Do for You, But Here is the Evidence.

When the blood gets thin and watery, when the nerves become weak and exhausted, when your vitality is run down and you feel weak and tired it is because nourishment is lacking.

You may be eating as usual but your digestive system fails to obtain from the food you eat the elements from which new blood and nerve force is created.

Because Dr. Chase's Nerve Food supplies this element to the blood and nerves it is the most successful of restoratives.

While personal experience with a medical treatment is the only absolute proof that it will benefit you, still we are all similarly constituted and what will help one will help another under similar conditions.

This is why it is so interesting to read the experience of other people, and many will find in this letter their own conditions described.

Mrs. Thomas Williamson, Picton, Ont., writes: "For the last twenty years I have had trouble with my nerves. I suffered from sleeplessness, and, of course, my system was often in a run-down condition from nervousness. At different times when I would have severe attacks, I was under the doctor's care, but this only gave me temporary relief. Twice I was to a sanitarium in Toronto, where I secured some relief at the time. This past summer I suffered from another nervous breakdown, and it was then that I commenced using Dr. Chase's Nerve Food. I took a treatment of this medicine and can now get up in the morning and do my work, which was something I could not do previously, because I used to get strangely confused. My appetite is good, and I can sleep well too. Generally speaking, I am so much better that I am proud of my improvement. I cannot speak too highly of the splendid results I have secured through the use of Dr. Chase's Nerve Food."

Dr. Chase's Nerve Food, 50 cents a box, a full treatment of 6 boxes for $2.75, at all dealers, or Edmanson, Bates & Co., Limited, Toronto.

Columbia Grafonola
Model "B"
$45.00

Columbia Grafonola
Model "C"
$70.00

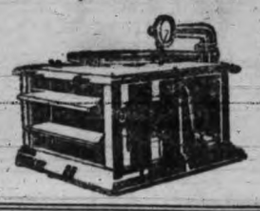

Play It While You Are Paying For It

—$5.00 a month is all you need pay.

—let it entertain you in camp all summer, then

—return it and apply its full price on a Cabinet instrument.

This is an opportunity you should investigate immediately. It is an offer that permits you to have one of these "Prince of Entertainers" in camp all summer and when the camping season is over it insures that you will have a substantial sum paid on one of the larger home models. The only stipulation we make is that your used machine must be in reasonably good condition.

Come in and talk it over with us to-day.

FLETCHER BROS.

1121 Government Street and 607 View Street

Headquarters Edison Mazda Lamps

BREAKFAST

El Grilstovo

is the hurry-up breakfast maker. It quickly makes a deliciously crisp toast—rightly browned—on top, while bacon is done to a tasty finish in the underdish below. Bacon and eggs just as simple. Eggs in a fry pan on top; bacon in the under dish. It does all this right at your elbow, on the breakfast table—no running to and from the kitchen—just attach to electric light socket. Made in One and Three Heat.

For Sale by

Hawkins & Hayward

Electrical Quality and Service Stores.

1607 Douglas Street; Opposite City Hall. Phone 643
1103 Douglas Street, near corner Fort. Phone 2627.

E. B. JONES

Red Diamond Cash and Carry Stores

643 Yates St. 1802 Cook St.

CASH AND CARRY — HELP YOURSELF

SPECIAL FOR SATURDAY

Carnation Milk, 2 for 25c

Puffed Wheat, per package	15c	Sweet Biscuits, all kinds, per package	10c
Puffed Rice, per package	15c	Gillard's Sauce, per bottle	25c
Dutch Tea Rusks, per package	25c	Clark's Pork and Beans, large 3-lb. cans	25c
Ormond's Salt Wafers, per package	15c	Ripe Olives, picnic size	15c

SATURDAY SPECIAL

Edmonton Creamery Butter, per lb. 62c

Food Control Licenses 8-32022—8-4579

GEO. T. MICHELL

FARMERS' SUPPLY HOUSE

Gasoline Engines, Pumps, Piping, California Redwood Tanks, Mowers, Rakes, Tedders, Binders, etc.
Full line of parts on hand.

GEO. T. MICHELL

610 and 612 Pandora St., VICTORIA, B. C., Opposite Market

While You're Having A "High - Old - Time" All Your "Lonesome"

YOU might as well admit it. How you "beat it out" on a Saturday afternoon—down with your Jimmy pipe and paper to the beach—while wifie stays at home finishing the week's housekeeping "odds and ends." What's the matter with taking her along? "Tip her off," that she can have 15 extra leisure hours for every 50-lb. sack of flour by using bakers' bread.

Home baking helps to keep her "tied down" to work. Be a real "sport." Step into a grocery store and ask for a loaf of SHELLY'S 4-X BREAD—it's the best. Take it home and tell her to quit baking for the summer. Watch her smile.

SHELLY BROS. LIMITED
Phone 444

GREAT CHRISTIAN SOCIALIST'S MEMORY

Centenary of Charles Kingsley, Novelist, Poet and Clergyman

"Some say that the age of chivalry is past, that the spirit of romance is dead. The age of chivalry is never past so long as there is a wrong left unredeemed on earth or a man or woman left to say: 'Will redress that wrong or spend my life in the attempt.'"

These were the words of Charles Kingsley, English clergyman, novelist and poet, whose centenary was widely celebrated on Thursday. Canon Kingsley was born June 12, 1819.

In a year of great literary centenaries, when much has been said of Ruskin and Lowell, and last month of Walt Whitman, the centenary of the great Christian Socialist who was a generation ahead of his times, finds the world in the throes of economic unrest unparalleled in human history.

It is strange that labor is so forgetful to its history as to forget the man who considered it to be the peculiar duty of the Church to consider the working classes, not only inspiring them with the Christian feeling and principle, but encouraging them to aid their material position. "Alton Locke" and "Yeast" gave expression to his sentiments on social questions, while the world irrespective of race and tongue has admired "Westward Ho!" and "Hereward the Wake."

Kingsley will always be remembered as Rector of Eversley, although concurrently he held canonries at Chester and Westminster, and was also for four years professor of modern history at Cambridge.

MINISTER UNABLE TO LIVE CHRISTIAN LIFE

Detroit Pastor Resigns; Says Church To-day Organized For Self-Propagation

Detroit, June 13.—Can a man be a "successful minister" of the gospel in these days and at the same time practice and preach the principles of human brotherhood as proclaimed by Jusus Christ in the Sermon on the Mount?

The Rev. I. Paul Taylor, minister of the Highland Park Congregational church, raises the question and answers it in the negative in his letter of resignation and announcement of his intention to leave the ministry which he has just presented to the officials and congregation of his church.

"For four years now I have tried to work out the principles of Christian brotherhood as the minister of this church," says the Rev. Taylor in his resignation.

"I have come to the conclusion, however, that my greatest usefulness lies in another field than that of the church, as it is organized for self-propagation to-day. I simply wish to say at this time that I desire to live a Christian life, and that it is impossible for me to do so, and at the same time be a 'successful minister.'"

Rev. Taylor is the only Detroit pastor who openly opposed the bringing of Billy Sunday to Detroit.

To-morrow's Services in..... The City Churches

St. Paul's Presbyterian Church, Henry and Mary Streets, Victoria West

11 a.m.—Rev. Daniel Walker. Subject: "City Missions"
7.30 p.m.—Rev. Chas. Thomson, of China Inland Mission

County Court Case.—Judge Lampman yesterday gave judgment in favor of the plaintiff for $21.50 and costs in the case of Rye vs. Fry, a dispute over the price to be paid for some hogs.

Trade opportunities offered the overseas Dominions are varied and alluring, and the Canadian Trade Commission insists again and again that a far larger share of the Dominion's financial burden could be borne by manufacturers if they would group themselves to secure this trade.

ANGLICAN

ST. PAUL'S ROYAL NAVAL STATION AND GARRISON CHURCH—Esquimalt, B. C. Rev. W. Baugh-Allen, chaplain. Parade service, 10.30 a. m.; choral evensong, 7 p. m.; choral celebration every first Sunday in the month at 10.30 a. m.

CHRIST CHURCH CATHEDRAL—Holy communion, 6 and 8 a. m.; Sunday School, 10 a. m. (sharp); matins and sermon, 11 a. m., preacher, the Dean; evensong and sermon, 7.30 p. m., preacher, Rev. C. Swanson.

ST. MARY'S, Burns Street, Oak Bay. At 8 a. m., holy communion; 11 a. m., matins and sermon; 3.30 p. m., Sunday School; 7 p. m., evensong and sermon. Rev. G. H. Andrews, M. A., rector.

ST. JOHN'S, Quadra Street, at Pandora. Rector, Rev. F. A. P. Chadwick, M. A. Services for Trinity Sunday: 8 a. m., holy communion; 10 a. m., Sunday School and Bible Classes; 11 a. m., morning prayer, hymns 401, 456, 416 and 1; 7.30 p. m., evensong, hymns 631, 521 and 567, anthem, "I Am Alpha and Omega," by Sir John Stainer.

PRESBYTERIAN

GORGE, Tillicum and Walter. Sunday morning, 11 o'clock, Rev. Charles Thomson, of China Inland Mission, Vancouver, will be the preacher; Sunday School, 9.45. A welcome to all. Daniel Walker, pastor.

KNOX, 2025 Stanley Avenue. Rev. Joseph McCoy, M.A., minister. At 11 a. m., subject, "Home Missions," speaker, Rev. W. L. Clay, D. D.; 7.30 p. m., subject, "Guidance and Glory," speaker, Rev. Joseph McCoy, M. A.; Sabbath School and Bible Class, 2.30 p. m. A cordial invitation is extended to all to attend any or all of the services.

METHODIST

JAMES BAY—Morning, Bishop Allen will preach, subject, "Consecration;" evening, Rev. C. M. Tate, subject, "Prayer." Special music.

CHRISTADELPHIAN

CHRISTADELPHIAN HALL, 1041 North Park Street. Sunday School, 10 a. m.; breaking of bread, 11 a.m.; lecture, 7.30 p. m., subject, "Christ on Earth Again."

CHRISTADELPHIANS—A.O.F. Hall, Broad Street. Memorial Service, 10.30 a. m.; lecture, 7.30 p. m., subject, "Eternal Life, a Conditional Gift." Seats free.

CHRISTIAN SCIENCE

FIRST CHURCH OF CHRIST, SCIENTIST, 936 Pandora Avenue. Services are held on Sundays at 11 a. m. and 7.30 p. m. Subject for Sunday, June 15, "God the Preserver of Man." Testimonial meetings every Wednesday evening at 8 o'clock. Visitors welcome.

REFORMED EPISCOPAL

CHURCH OF OUR LORD—Corner Humboldt and Blanshard Streets. Morning service, 11; evening service, 7.30. Rector, Rev. A. deB. Owen.

Y. W. C. A.

YOUNG WOMEN'S CHRISTIAN ASSOCIATION, Stobart Bldg., 745 Yates Street. Bible Class for young women, 4.30 p. m.

SOCIETY OF FRIENDS

SOCIETY OF FRIENDS—Meeting House, Fern Street, off Fort. Meeting for worship, 11 a. m.

First Congregational Church

Quadra and Mason Streets. REV. W. D. SPENCE, Pastor.

11 a. m.—"A STRANGE MONUMENT."

7.30 p. m.,

"High Time To Awake"

12.15 (after the morning service), Miss Helen Stewart will speak before the Adult Bible Class on "THE VALUE OF LIBRARIES TO SOCIAL RECONSTRUCTION."

Everybody welcome.

FIRST PRESBYTERIAN CHURCH

Corner of Fisgard and Quadra Sts.

11 a. m.—Preacher, REV. THOS. S. BAYNES

Subject:

"The Call Effectual and the Vision Resplendant"

7.30—Preacher, REV. RUPERT STEWART

Subject:

"WHO CARES"

The morning service will have special reference to the Forward movement.

Everybody Welcome.

Wesley Methodist Church

McPherson and Fullerton. R. M. THOMPSON, Pastor.

SUNDAY, JUNE 15.

11 a. m.—The Pastor.

7.30 p. m.—Miss M. J. Wark (City Police Officer).

"The Social Problem and How to Meet It"

Special music by the choir.

METROPOLITAN METHODIST CHURCH

Cor. Pandora and Quadra Streets. Minister, REV. H. S. OSBORNE.

11 a. m.—The Pastor. Soloist, Mrs. Lowtax.

7.30 p. m.—The Pastor. Duet, Mrs. Morton and Mr. Dunford.

10 a. m., Classes; 2.30 p. m., Sunday School.

Good music. Interesting services. The returned men are heartily invited.

CENTENNIAL—Gorge Road Near Government.

11 a. m.—REV. A. S. COLWELL, B. A.

2.30 p. m.—SKIPPER FRANCIS, of Australia, will address the Sunday School.

7.30 p. m.,

Special Musical Service by Choir

Strangers and returned soldiers welcome.

EMMANUEL BAPTIST CHURCH

Fernwood Car Terminus. REV. WILLIAM STEVENSON, Pastor.

Morning, 11—"THE NEW LIFE AND OTHER LIVES."

7.30 p. m.,

"Job and His Comforters To-day"

An Old Problem in a New Setting.

Strangers welcome.

TABERNACLE BAPTIST CHURCH

Fairfield. Pastor, REV. B. H. WEST.

11 a. m.—"PREACHING THE GOSPEL OF JESUS CHRIST."
2.30 p. m.—Sunday School and Bible Class.
7.30 p. m.—"ANTICHRIST, THE MAN OF SIN."
Strangers cordially invited.

FIRST BAPTIST CHURCH

Cor. Yates and Quadra. REV. P. C. PARKER.

11 a. m.—"THE CONDESCENSION OF GOD."
7.30 p. m.—"THE MERCIFUL KINDNESS OF GOD."
Sunday School, 10 a. m.
At the morning service Mrs. W. A. Jameson will sing "The Children's Home."

ST. ANDREW'S CHURCH

REV. W. LESLIE CLAY, D. D., Minister.

JUNE 15, 1919.
9.45 a. m.—Sabbath School.
11 a. m.—Public Worship,
"PERSONAL CONSECRATION."
Preacher, the Rev. Jos. McCoy, M.A.
7.30 p. m.,

"The Highest Lost Through Prejudice"

Duet, Miss Morton and Mr. Melville.
You are cordially invited to all services.

Douglas Street Baptist Church

Cloverdale Car Terminus.

11 a. m.,

Memorial Service

The Pastor.

7.30 p. m.,

Bishop Allen, of Pasadena

M. THEODORE HABERSHON, Pastor.

NEW THOUGHT TEMPLE

Hall 118, Pemberton Block.
Dr. T. W. Butler will speak at 11 a. m. on
"THE SECRET PLACE OF THE MOST HIGH."
8 p. m. Subject,

"How to Abolish Disease"

COME, and hear the Gospel of Life and Joy.

FIRST SPIRITUAL CHURCH

Meets St. John's Hall, Herald Street.

Mr. A. Ramey will speak at 7.30 p. m. on
"THE STELLAR SYMBOLISMS AND ALLEGORIES OF THE BIBLE AND RELIGIONS."
Psychic Messages by Mrs. Isles. Circles, Monday and Thursday, 7 p. m.

Bishop Allen's Bible Talks

Subjects for next week will be as follows:

Monday, June 16
IS THE BRIDE OF CHRIST GENTILE OR ISRAELITISH?

Tuesday, June 17
THE TWO RESURRECTIONS.

Wednesday, June 18
THE ABSOLUTE DIETY OF JESUS CHRIST.

Thursday, June 19
THE DOWNFALL OF BABYLON.

Friday, June 20
THE HORRORS OF THE GREAT TRIBULATION—OF WHAT DO THEY CONSIST?

These conclude the Bishop's course of four weeks' lectures in Victoria. If you have not heard him, make a special effort to do so now.

CHURCH OF OUR LORD

(Reformed Episcopal)
Cor. Humboldt and Blanshard Sts.
8 p. m.
ADMISSION FREE.

LOOKING TO PROVINCE FOR CORRECT PATTERN

State of Virginia Asks Mr. Sloan About Gibbs's Mine Rescue Apparatus

That the British Columbia Department of Mines has the reputation of keeping abreast of the times in the maintainence of safety and emergency appliances in connection with the mines of the Province is indicated by an inquiry received by the Hon. William Sloan, Minister of Mines, from the mines officials of the State of Virginia.

Information is asked for as to the efficiency of the Gibbs' breathing apparatus, sets of which have been installed at a number of the Government rescue stations in British Columbia.

In replying, Mr. Sloan states that six sets o fthe Gibbs apparatus have been added to the equipment of the the Government mine rescue station at Fernie and six more have been ordered for the Nanaimo station. The Minister points out that tests of the apparatus have been conducted at Nanaimo which have proved that it is much superior to the older types of apparatus.

Mothers Play Schoolboys.—A team composed of mothers and sisters played St. Michael's School boys at cricket at Oak Bay yesterday, the schoolboys winning by 66 runs to 28. Miss Duke starred for the mothers and sisters, making eight runs and taking three wickets. Miss Stirling also made eight runs. Six ladies failed to score.

SWAIZEMA CURES ECZEMA

Guaranteed and sold in Victoria by Cyrus H. Bowes, the Drug Department David Spencer Limited, and all first-class drug stores.

Letter from returned soldier.

Am writing to tell you of the wonderful results I obtained by using Swaizema. I suffered for a long time with Eczema and tried a great many different kinds of ointments which did me good for a short time but the old trouble would always return. I took three bottles of your Swaizema nearly six months ago and have not had the slightest sign of return of the old trouble and I am convinced that I am completely cured, and I can recommend Swaizema to anyone suffering from this trouble.

You may give my name to anyone who may doubt anything that I have said in this letter.

Yours very truly,
SGT. W. F.

Toronto, June 12, 1918.

ANGLICAN CONFERENCE SET FOR SEPTEMBER

Clericus, Which Was Suspended During War, to Be Revived

Arrangements are being made to hold an international united Clericus of the Dioceses and jurisdictions of Oregon, Olympia, Spokane, Columbia, New Westminster, Caledonia and Kootenay, which will be the first conference of this nature held since May, 1913. The first united Clericus was held in 1899, and was an annual event until the outbreak of war, when the gatherings were suspended until this year.

Victoria will be the venue for this year's Clericus and probably somewhere in the neighborhood of 150 clergy from the districts mentioned will be in attendance. The conference will spread over three days, September 23, 24, 25 and 26, and the general subject under discussion will be "The Church, Some Twentieth Century Problems." Wednesday the subject will be "Doctrinal Restatement," and in the evening, "New Ideals of Worship." Thursday morning, "The Church and Physical Health" will be the subject, and in the evening, "Spiritism and the Communion of Saints." Friday morning, "Christ and Theosophy" will be the subject of the deliberations, and in the evening a united service will be held. The sittings of the conference will be held at St. John's Schoolroom, and the services at the Cathedral.

A committee in charge of the arrangements is headed by the Rev. Robert Connell, Chairman, and the Rev. J. W. Flinton, secretary.

FAVORS CATHOLICS

British House of Lords Rules on Question of Legality of Bequests For Masses.

The House of Lords decided recently that bequests for the saying of masses for the dead were legal according to the law of England. The Lord Chancellor and Lords Atkinson, Buckmaster and Parmoor agreed to his decision, but Lord Wrenbury dissented. In giving his judgment the Lord Chancellor said that if his view was well-founded, citizens of this country had for generations mistakenly held themselves precluded from making these dispositions.

"I canont conceive that it is my funtion as Judge of the Supreme Appellate Court of this country," he continued, "to perpetuate an error in a matter of this kind. The proposition, crudely stated, really amounts to his: That because members of the Roman Catholic faith wrongly supposed for a long period of time that a certain disposition of their property was unlawful, and have abstained from making it, we, who are empowered and bound to declared the law, should refuse to other members of that Church the reassurance and belief to which our view of the law entitles them. I cannot and will not be a party to such a proposal."

The judgment, said the Lord Chancellor, would make the English law on this point correspond with the law of Ireland, of the Dominions, and of the United States.

GIRLS' TRAINING CAMP.

The girls' commission of the British Columbia religious education council have decided to hold the older girls' camp at Ocean Park the last week in July. The commission are extending an invitation to all girls in British Columbia of 15 years of age and older to spend ten days in fun, study and interesting discussion in the girls' training camp. The grounds are beautifully situated overlooking the ocean and a good programme of sports will be prepared. Trained leaders have been secured to direct all activities, and there will be an experienced nurse in camp as well a s an ideal camp "mother." Information regarding the camp may be obtained at the Y.W.C.A.

Fathers Beat Boys.—In a cricket game played at Oak Bay Friday between the fathers and boys of St. Michael's School, the fathers won by 67 runs to 60.

AMERICAN COLONEL GIVES FREE ADVICE TO RHEUMATICS

SAYS IT'S SHEER FOLLY FOR ANYONE TO SUFFER THESE DAYS.

Rheumatism can't be cured so long as your system is weak and run down.

You must first build up and get strength to fight off the disease.

Ferrozone cures because it builds up, because it renews the blood and dissolves the Uric Acid and the poisons that cause rheumatism.

It is proved right here that Ferrozone does cure.

Col. H. M. Russ, of Edwards, St. Lawrence Co., one of the fine old heroes of the Civil War, was completely restored by Ferrozone. Read his statement:

"I couldn't get around without a cane, and then only with difficulty.

"Rheumatism took complete control of my limbs.

"Suffering was more intense than hardships on the battlefield.

"When my doctor had done his best I got Ferrozone.

"Then came a quick change.

"Ferrozone gave me comfort at once, eased the pain and took the stiffness out of my muscles.

"I am well to-day. Ferrozone cured me completely. I can jump and run like I did forty years ago."

Be sensible about your case. If your present medicine is useless give it up.

Don't experiment again. Ferrozone is known on all sides to be a cure that does cure. Why not get a supply to-day. The sooner you begin Ferrozone the quicker you'll get well. Price 50c. per box or six for $2.50, at all dealers, or direct by mail from The Ferrozone Co., Kingston, Ont.

Windsor Table Salt
THE CANADIAN SALT CO. LIMITED

AUTOMOBILE NEWS

AT HOME AND FROM HOME

Extra Value in Used Cars

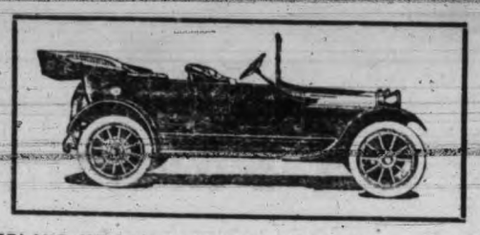

1 OVERLAND 1916—Five-passenger, in fine running order, and newly painted $875

1 CHEVROLET 1918—Five-passenger; runs and looks like new $875

1 HUDSON SIX—With delco system for starting and lighting. The one best buy at $775

1 STUDEBAKER SIX 1918—Has been run but a few miles; like new in every way and extra value at $1495

1 FORD 1916—In good condition and has all good tires $475

And you will find more when you come.

CARTIER BROS.

724 Johnson St. Phone 5237

Terms if desired—Victory Bonds Accepted.

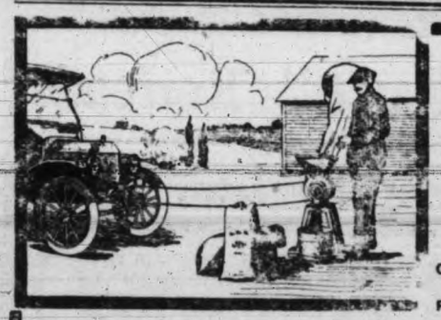

Power Attachment for Ford Cars

Easily Attached to Existing Bolts

10 Days' Trial

Complete With Governor and Twin Fan

Price $75.00 Fitted

Will make your Ford into a power unit without affecting ordinary driving.

NORMAN HIRST GARAGE

Sole Agent for B.C. 921 Gordon Street. Phone 5569. Next Plimley's

Acme Auto and Repair Shop

Day Phone 512 Night Phone 2559 R

741 Fisgard Street

NIGHT REPAIRS FOR TRUCKS OUR SPECIALTY

Another FEDERAL

1 to 5 Tons

Fact---The Factory

Ten years of wonderful growth has enlarged the Federal Motor Truck Company's factory from 3,000 feet of floor space to the present fine buildings, containing more than 250,000 sq. feet.

Here the best of materials and standard units made by experts are used in the manufacture of the trucks that are admirably suited to your haulage work—the FEDERAL.

REVERCOMB MOTOR CO.

Distributors

Phone 4919 933 Yates Street

ON THE ISLAND HIGHWAY: NORTHWARD BOUND

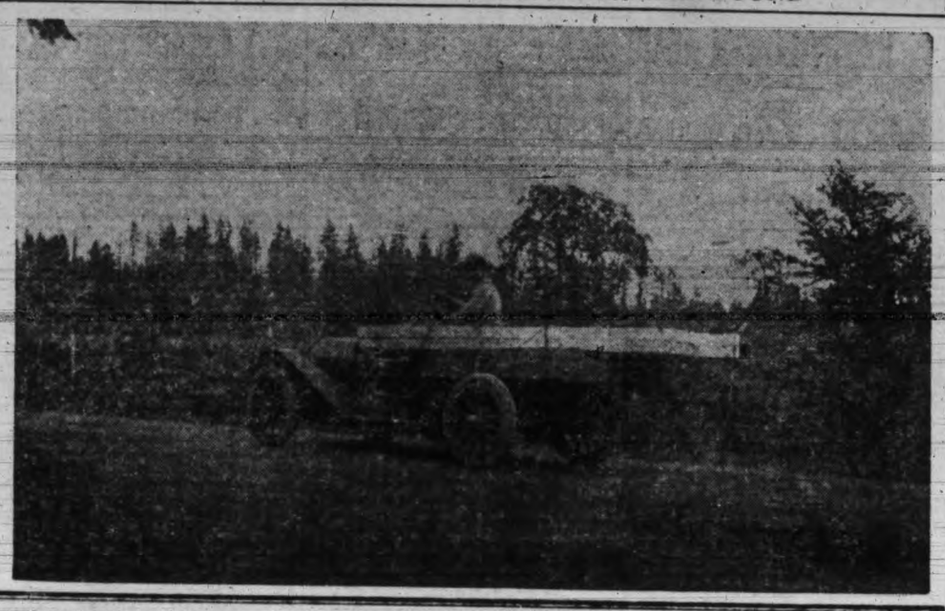

STREET ACCIDENTS ARE MOSTLY DUE TO CARELESSNESS

Parents Should Insure Children's Lives by Teaching Traffic Rules

PLAYING IN STREETS DANGEROUS PRACTICE

Because people are getting more and more accustomed to automobiles proportionate disregard seems to be shown with respect to the dangers to be daily encountered through permitting children to play in the streets. It is true that many drivers of modern cars are extremely expert, yet one fatal accident will cause infinite sorrow and a loss that can never be replaced.

Nevertheless, car drivers should not be burdened with the responsibility of dodging children playing in the streets or who make it a practice playfully to run out from the curb purposely to taunt the driver.

Millions of money and dozens of paid guards and nurses could not insure the safety or prevent the death of Little Vinson McLean, the millionaire's child who ran out into the road in play and met death under the wheels of an automobile!

Carefully protected and watched all his nine years of life, the time came when chance made him the victim of the type of automobile accident that has taken the lives of hundreds of humbler children. Because Vinson McLean was the "millionaire baby" of nation-wide publicity the world was shocked by his death—but its real lesson is to every mother heart which is so warned of the ever-present menace of traffic to the child of the city.

Safety First Rules.

A traffic expert has recently made a careful study of street accidents to pedestrians, especially with reference to children, and as a result of his work he has formulated a set of safety first rules for the guidance of children whose play or business involves crossing public streets.

Memorize these rules, then teach them to your children so thoroughly that they cannot be misunderstood or forgotten. It is his personal protection to his children always. The only safe way is to teach the child to take care of himself—to be aware of the danger, and trained to avoid it.

Here are the rules formulated by the traffic expert:

(1) Look in both directions before stepping off the sidewalk.

(2) Never walk behind a street car without looking carefully for an automobile or other street cars coming from the other direction. It is much better to walk a little further to the corner before crossing.

(3) When possible always go to the corner where the traffic policeman is on duty. He is your friend.

(4) When more than one child is crossing the street, hold hands tightly, don't run, and don't separate. The driver can miss you if you become confused, providing you stay together, but if you separate, one of you is almost sure to be struck.

(5) If a car is standing at the corner or moving slowly some distance away, look the driver in the eye to make sure that he sees you and to learn what he is going to do. Don't look at the front of the car. Look at the driver.

(6) When the streets are slippery, don't take a chance in crossing just because a car is moving slowly.

(7) Don't read letters or books when crossing the street. Don't talk to your friend, but keep your mind on the fact that you are crossing a street where there is danger and you must be alert.

(8) In playing ball or tennis, if the ball goes into the street, don't run after it without stopping first at the curb to make sure that there are no cars approaching.

(9) Cross the street at street corners. In many cities there is a fine for anyone crossing between corners. This is called "jay walking."

(11) Don't "hop on" behind trucks or cars. The greatest danger is getting off without being able to see in all directions.

Auto Exchange.—"Our business is steadily increasing," reports Mr. Dougall of the Auto Exchange, Mears Street. "We are now handling a good line of used cars in addition to our Simonizing and repair plant and all departments are busy," said Mr. Dougall.

GOVERNMENT BUYS BIG FEDERAL TRUCK

Sales Are Good, Reports Revercomb Motor Company, Local Distributors

"Sales of Federal Trucks are good," announces Walter Revercomb of the Revercomb Motor Company, local distributors for Federal trucks. Among recent orders received was one from the Provincial Government for a ¾ ton machine.

Speaking of the part motor trucks are assuming in the business world Mr. Revercomb says: "A man is always more interested in business than any other topic, and his own line of endeavor is a welcome topic for conversation at any time and in any place. Building up a business and watching it grow is a most absorbing occupation.

"There are some departments in every business which are a continual worry to the head of that concern. Until just lately the delivery department was one of those.

"Now, however, with increased facilities for faster handling—better routings for haulage units—and the proper use of motor trucks, this department has taken on new aspects.

"Delivery by truck has speeded up the whole business structure of many concerns that heretofore have just been able to fill the orders that came in in the natural course of events.

"Others have found their business growing so rapidly that old forms of haulage were totaly inadequate. This necessitated the addition of more trucks—and still more until they have assembled large fleets which are one of the most important parts of their business.

"The interest of the country has been turned naturally towards transportation. No greater problem ever confronted a nation than that of getting the goods delivered promptly. The world must be fed—the world must be clothed. Regardless of the activities of men or nations, these two things are of primary importance.

"The motor truck is entering into the equation of transportation more than ever before in the past. Every concern that has been able to move food-stuffs faster has been an exponent of patriotism. It has been more than a matter of duty, however, because business has been good and the law of demand has made prices better. This has meant an increase in delivery equipment without parallel."

AUTO PAINTER IS A VETERAN OF TWO WARS

Ex-Sergt. C. Freegard Opens Establishment in Old Market Building

Ex-Sergeant C. Freegard, veteran of the South African campaign and of the Great War, who has seen thirteen years in the service of the British Army, has opened up the Veterans Auto Painting Shop in the old market building on Pandora Avenue.

Veteran Freegard employs only returned soldiers and as an experienced man in the business he undertakes to stake his reputation on the assertion that nowhere in the city will automobile owners get better satisfaction than at the Veterans shop.

Mr. Freegard has had a great deal of experience in the Old Country in the carriage painting line and was afterwards engaged in the big Peerless factories in the United States on finishing work. He is an old-timer in Victoria, and has many friends in the city. He had an auto painting shop on View Street but the very day war was declared he closed his shop and joined the Canadian forces. He went overseas with the 30th Battalion and his four brothers were also engaged on the western front. His father, who is now 67 years of age, also insisted on donning a uniform, and England utilized his services in the Home Guard.

Dri-Kure Method.—A. McGavin is becoming famous as the tire doctor, and he is having great success with the Dri-Kure method of treating tires. He is always ready to welcome a visit from motorists who are interested in promoting economy in tires and he is satisfied that they will soon acknowledge the benefits to be derived from the use of his method of tire treatment.

The Chevrolet Car

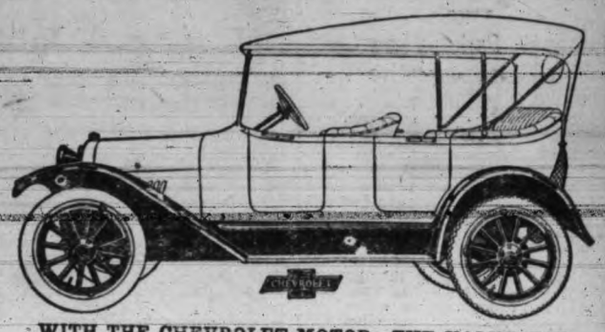

WITH THE CHEVROLET MOTOR—THE VALUE CAR

490 Touring	$1,085
490 Roadster	$1,070
F. B. Touring	$1,725
F. B. Roadster	$1,725
1 Ton Truck Chassis	$1,695

F.O.B. Victoria, Including War Tax

BEGG MOTOR COMPANY, Ltd.

VICTORIA AND VANCOUVER

937 View St. Phone 2058

CHAMPION SPARK PLUG MEN MEETING

Salesmen Gather at Toledo to Discuss Business of Company

Toledo, Ohio, June 14.—One hundred and twenty-five salesmen, constituting the sales force of the Champion Spark Plug Company, are gathering at the home offices in Toledo, for their semi-annual convention. They come from all parts of the United States and Canada and according to the programme mapped out by sales manager, F. B. Caswell, the convention promises to be the biggest and most interesting ever held by the Toledo concern.

Owing to the war and the fact that so many of its salesmen were in the service, the spark plug company did not hold its regular January convention. But in the last few months, twenty-eight men have returned to the sales force so that the event now in progress brings together many members of the sales organization who have not seen each other for more than two years.

Monday will see all the company's traveling representatives in Toledo, including those in charge of the thirty five advertising cars who are now driving cross country on a schedule that will bring them to Toledo in time for the meeting.

Better Spark Plugs For Every Purpose

There is yet to be found a type of motor, a condition, use or industry, where spark plugs are required, that has not been served successfully and efficiently with Champion Spark Plugs. In aeroplanes, where dependability marks the balance between safety and death. In high and low powered motor cars. In low speed tractors with heavy load. In gas engines on farm or in factory. In speedy motor-cycles or motor boats, and in the slower moving trucks, with ever-changing load and road conditions, a "plus service" is rendered by

Champion

"Aero" Truck JAS 43, ⅛-18. Price $1.00 For Trucks, Tractors and Marine Engines.

Dependable Spark Plugs

This "plus service" is the result of ten years of constant study and experiments which produced the "Champion" No. 3450 Insulator. This insulator has demonstrated its ability to withstand shock, vibration and quick temperature changes to a degree that makes it practically indestructible.

Our patented Asbestos Lined Gaskets are another exclusive feature that cushion the insulator, absorb heat expansion and eliminate compression leaks.

When you see "Champion" on the insulator "that's the plug" that will give efficient service under any condition that the motor itself will withstand.

Dependable service, satisfaction and economy are "built in" qualities of every "Champion" and are backed by our guarantee of "Absolute satisfaction to the user or full repair or replacement will be made."

Sold wherever Motor supplies are sold

Champion Spark Plug Co. of Canada Limited, Windsor, Ontario

63

AUTOMOBILE NEWS

AT HOME AND FROM HOME

MAXWELL CHALMERS EXTENDS IN CANADA

George W. Parks is New Chief of Big Progressive Institution

The announcement that George W. Parks has been elected president and general manager of both the Maxwell Motor Company of Canada, Limited and the Chalmers Motor Company of Canada, Limited reveals what is perhaps the most significant development that has taken place this year in Canadian automobile circles. The great expansion of the business which will come under Mr. Park's direction will be along the lines of the past-formed policy of the company to be a dominant Canadian factor in Canadian business. Hundreds of thousands of dollars have been invested in Canadian plants. An increasingly large percentage of both the Maxwell and Chalmers care has been manufactured in Canada. With the election of Mr. Parks as president of the Canadian companies the policy in making the Maxwell-Chalmers organization in Canada separate in identity will be further emphasized. At the same time the Canadian company will continue to enjoy all the advantages and facilities afforded by the nine large factories operated by the parent company in the United States.

Mr. Parks has a broad and extensive business experience. In his younger days he gained valuable training in the sales department of a New England manufacturing concern. Later on he was junior partner and subsequently owner of a manufacturing business in Rhode Island. Withdrawing from this business, he organized the George W. Parks Company, a manufacturing concern which enjoyed splendid business until the outbreak of the world war. The "non-essential" character of this business prompted him to close down

GEORGE W. PARKS

this factory and since that time he has been devoting his whole time to war work. Thus the career of Mr. Parks has included manufacturing, salesmanship, organization and management and should qualify him admirably for guiding the development of the Canadian institution with which he has become identified.

"I have faith in Canada—in its wonderful future," said Mr. Parks in the first interview he gave as head of the Maxwell-Chalmers Canadian institution. "I feel that there are great possibilities for any business in Canada, especially in the automobile field. That is the big reason I have for linking up my destiny with those of the Maxwell and Chalmers cars in Canada. I hope to see this business grow to one of the outstanding industries in the Dominion, buying its supplies in Canada, financing its operations and doing its banking in Canada, marketing its vast output in Canada."

GETS AGENCY FOR HANDY POWER GEAR

Norman Hirst is B. C. Distributor for Transmitter for Ford Cars

Norman Hirst, whose establishment is on Gordon Street, adjoining Plimley's, has just been appointed distributor here for the Andrew Power Transmitter, which is attachable to any Ford car. Mr. Hirst is the sole agent for British Columbia for this handy little apparatus, which weighs only sixty pounds, and has been put through so many experiments that it has reached the perfection stage.

The transmitter will successfully handle such machines as wood sawing rigs, feed cutters and grinders, cream separator, concrete mixer, corn sheller and husker, hay press, washing machine and other power machinery. It will also serve to pull the car out of a hole when stuck.

There is no wear on tires or transmission as the appliance takes power directly off the engine crank-shaft, not through the rear wheel axle or transmission. It pulls in a line with the body of the car, not crosswise, so as not to harm the car in any way. A shifting lever throws the pulley out of gear when driving. The transmitter is neatly enameled and can be left on the car at all times.

Each transmitter is equipped with an enclosed fly-ball governor, which automatically controls the speed so that wood can be cut, feed ground or a cream separator operated at an even speed without a man at the throttle. The engine cannot stall, as the throttle automatically opens the throttle for heavy loads. A twin-blade fan goes with the equipment to provide extra cooling facilities when the transmitter is operating with the car standing still.

Mr. Hirst opened up the present premises in March, having moved from his former premises on Fort Street, which he occupied for two years, in order that he might be better able to look after the interests of his patrons. He specializes in repairs and adjustments, giving particular attention to electrical troubles.

IS GREATLY PLEASED WITH ISLAND ROADS

Representative of Everett Herald Makes Extended Tour of Routes

J. H. Carter, of the Everett Daily Herald, with Mrs. Carter has been making a thorough investigation of all the roads on Vancouver Island, and has just completed his work. Mr. Carter visited every place where a car could be driven for touring, logging, or any other purpose. He explains that his paper is in receipt of inquiries from all over the country with regard to the conditions of the roads on Vancouver Island, and it was considered advisable to get the information at first hand.

Mr. Carter is enthusiastic over his trip and at the Dominion Hotel last evening he reported that the roads of Vancouver Island are better than the paved roads of Snohomish County, where there are about 200 miles of concrete pavements. It is Mr. Carter's intention to complete the Georgian Circuit, and that portion of it already covered he declares is unsurpassed as a scenic route.

On the American side he says the impression seems prevalent that automobilists are not welcomed on this side of the border. Mr. Carter was therefore all the more surprised at the welcome he was accorded here, and the free offer of information and facilities for traveling. He also looked for roads with very steep grades, according to stories circulated respecting the roads on the Island, but after making the trip himself he finds that little trouble is experienced anywhere on the Island in this respect, and the grades are not as heavy as on the mountain sections of the Puget Sound roads. He stated that in his Rodge Roadster he made the Cameron Lake summit without changing over to low gear.

Mr. Carter left Victoria to-day to complete the Georgian Circuit, after which he will pay a visit to Mt. Rainier. A log of his trip of Vancouver Island, and information respecting the tour will appear in The Everett Herald in due course.

WOMEN BECOME DEFT AUTOMOBILE DRIVERS

Simple Mechanism of Nash Six Overcomes Their Hesitancy to Take Wheel

"Women no longer look askance at the seat behind the wheel of an automobile. Their reluctance to drive a gasoline car in the past few years has seen a reversal of form, with the result that to-day women are as deft in the manipulation of the clutch pedal, the accelerator and the shifting lever as are men," remarks J. E. Eve, Sales Manager of the Shell Garage, local distributors for Nash passenger cars and trucks.

"This evolution is due to the foresight of the manufacturer of gasoline automobiles in his insistence upon simplified construction, with particular reference to the driving mechanism of the car.

"There is no mystery connected with the driving operations of the Nash Six. Women long since have discovered that to drive this car is a very simple process in which physical effort is practically negligable.

"The shifting lever of the Nash Six is of the ball and socket type, and its operation requires little effort; the clutch pedal is thrust into position with the mere push of the foot, and the foot-brake pedal responds to light pressure. These features have a particular appeal to women, as has also the hand, or emergency brake, which is within easy access of the driver and may be "set" so as to lock the wheels at a moment's notice and without any undue exertion."

Two blocks of hard wood about six inches square, held together with two small nuts, make a useful clamp to compress a dough patch in an inner tube. These have often proved invaluable in emergencies on the road.

The fact that ball bearings have become worn does not necessarily mean that they are a complete loss. Instead of installing a new set of balls, have the races trued up and put in a new set of oversize balls of the size needed.

When the switch is open, yet sparks are seen upon disconnecting and touching lead wires, there is a short somewhere along the line. By repeating this test in different locations it is possible to locate the position of the short.

There are three principal points to be watched in the lubrication of the Ford car, the crank case supply, of course; the universal joint and the differential gears.

Adjust brakebands so they do not drag.

Inspect oil and gasoline connections every week.

Don't fail to release the hand brake before attempting to start.

WHILE IT IS STILL GOOD.

"You ought to save some of your money instead of spending it as fast as you get it."

"I don't agree with you. I believe in spending the money while it still has some purchasing power."—Answers, London.

CALIFORNIA GETS A MODEL MOTOR VEHICULAR LAW

Regulations Effective July 1 Raises Speed Limits and Hits Car Thieves

Several drastic changes are made in the revised motor laws for California which become effective in July. Representatives of all motor trades industries and owners conferred upon the bill before it was enacted and the new law is believed to provide a number of actual improvements. The principal new provisions are:

Increasing the speed limit in daylight on unobstructed portions of highways to 35 miles an hour.

Making it a felony for a person to take a car without the owner's consent and use it with or without the intent to steal.

Requiring new license plates each year. In case of transfer or sale the number must follow the car instead of the owner.

Prohibiting persons under the influence of liquor or habitual users of narcotics from operating motor vehicles.

Prohibiting the discharge of firearms from motor vehicles.

Restricting the use of headlights.

Requiring all motor vehicles used for commercial purposes to be equipped with windshields and when the body projects more than 12 in. beyond the driver's seat a rear sight mirror must be used.

Necessitating various arm signals when turning.

To overcome joy riding and the driving of cars by intoxicated persons severe penalties are imposed. A prison sentence of not less than one year or more than five must be imposed upon the joy rider. There is no alternative of a fine. In the case of violation of the section relating to liquor and drugs a fine of from $500 to $5,000 may be imposed or in lieu thereof imprisonment in the county jail for not less than six months nor more than one year or in the state prison for not less than one year nor more than three.

The new signaling section provides that before turning, stopping or changing the course of a motor vehicle the driver shall give warning by the use of his arm or where the vehicle is so constructed that arm signals would not be visible mechanical or electrical warning devices must be used. Arm extended upwards indicates turn to the right; pointed horizontally indicates turn to the left and downwards indicates slowing down or stopping.

The headlight provision requires that headlights be so arranged, adjusted and constructed when the car is fully loaded that any pair of headlights must produce a light which:

1. When measured on level surface on which the vehicle stands, at distance of 200 feet directly in front of the car and at some point between the said level surface and a horizontal passing through top of headlight reflector or lens, is not less than 1,200 apparent candle-power.

2. When measured at a point 100 feet directly in front of the car and at a height of 50 inches above the level surface on which the vehicle stands does not exceed 2,400 apparent candle-power; nor shall this value be exceeded at a greater height than 60 inches.

3. When measured at a distance of 100 feet ahead of the car and 7 feet or more to the left of the axle of the same, and at a height of 60 inches above the level surface on which the vehicle stands, does not exceed 800 apparent candlepower.

Motor car dealers are required to pay $10 for the first set of number plates and $5 for each additional set instead of $25 for the first set and $2 for each additional set as at present. The idea is to reduce the number of dealers' plates in use.

The name of the legal owner of a car must appear on the bottom line of the registration certificate. This is new and is to protect the proposed purchaser against misrepresentation of ownership. Application for a transfer of ownership must be signed by both the transferee and the legal owner. Upon transfer, title to the number plate vests in the transferee. Dealers need no longer make application to the department for registration of a used car. He can enter into joint indorsement and make transfer direct by forwarding the certificate thereon to the motor vehicle department.

A feature of the new law to which truck operators already are objecting provides that chartered cities are permitted to vary the maximum weight per inch of widths of tires prescribed by the act. Truck operators say this will mean much trouble.

THOMAS PARSONS WILL REPRESENT ALLISON LOW GRADE FUEL BURNER

Of considerable importance to the automobile world is the announcement by the Allison Burner Company of Seattle, U. S. A., of the appointment of Mr. Thomas Parsons, as their authorized dealer for the Allison Low-Grade Fuel Burner for Automobiles, in Victoria.

The Allison burner is readily installed upon any automobile and permits the use of low-grade fuel (distillate or kerosene) instead of gasoline. It is adopted to all makes of automobiles, as well as trucks, tractors, and marine engines, and can be installed in a very short time on any car.

The burner is the outcome of years of careful research regarding proper carburetion, and is constructed on scientific principles. It was not until the close of the war that it was possible to put this article on the market.

The burner has been on the market in the United States for sometime, as well as in Japan, where its success and practicability has been fully demonstrated.

The burner has been carefully tested by competent engineers, and by various automobile clubs throughout the country; such as the Automobile Club of Western Washington, the Oregon State Motor Association, the Automobile Owners Protective Association, as well as by the mechanical expert of the Standard Oil Company. Under these exhaustive tests the Allison Burner has shown a saving of not less than 50 per cent and in most instances a still greater saving.

The Western Grocery Company of this city has tested out the burner on one of their cars here, and have experienced a saving of from 50 to 60 per cent, due to the fact that they were able to use low-grade fuel instead of gasoline and at the same time get increased mileage.

Mr. Parsons, the Victoria dealer, has established temporary offices at the E. V. Williams Garage, 725 View Street, where the burners are being installed.

"In my opinion," said Mr. Parsons, "the Allison Burner is something that every automobile in the city needs. The exceptional high cost of gasoline makes such an article almost imperative. With the Allison Burner I am in a position to cut the feul bills of every car owner in this city in half. The cost of the Allison Burner is so nominal that the saving incurred in first 30 to 60 days will more than pay for the cost of the burner."

$1,275
f.o.b. Windsor, Ont.

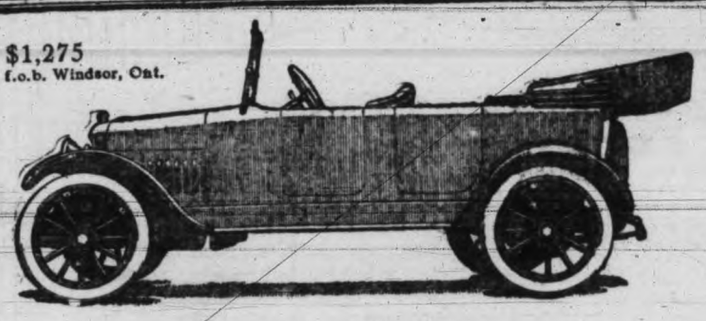

Maxwell—
A Car of Assured Reliability

THE reliability of every Maxwell is assured by the volume produced. One model quantity production involves the investment of millions of dollars in special machinery, plants, laboratories, etc., before a single car is produced.

Therefore, the basic design must be right—right beyond any question—before this special equipment is installed.

And after production starts absolute accuracy in every part must be assured to prevent delays, wastage, hand-labor—things we can't afford.

No tools are too expensive—no precautions too elaborate—to assure this result.

This was our original plan and it has been consistently followed in producing the 300,000 Maxwells now on the roads of the world.

It is the reason why of Maxwell reliability—economy—uniformity.

A car made right to begin with saves you many a dollar even after you buy it.

MAXWELL MOTOR CO. OF CANADA, Limited, WINDSOR, Ont.

Maxwell
More miles per gallon
More miles on tires

The Consolidated Motor Co., Vancouver

Shell Garage, Ltd.

Phone 2402 | House of Expert Repairs. | 845 View St.

REO
Seven Passenger

Have you seen its sturdiness?

The ideal stage car; used exclusively by the Government in German East Africa.

We have two or three good buys in second-hand cars left.

Our Shipment of Nash Sportsters and Roadsters Will Arrive Shortly

"Dri-Kure" Retreads

Retreading by the Latest Process

We have installed the Western "Dri-Kure" Moulds. A personal inspection of our plant is extended to all. One Trial Order is all we ask. We retread your Tire with a ribbed or non-skid Tread. But we STRONGLY RECOMMEND our RIBBED RETREAD. WHY? Because it gives the BEST MILEAGE.

The only HOME of the "DRI-KURE" STATION IN VICTORIA.

Great Reductions in Tires—25% off the Regular Prices.

A. McGAVIN
FEDERAL TIRE AGENCY
1009-11 Blanshard St. Phone 3869

CARS STAY BRIGHT WHEN SIMONIZED

The Original Simonizing Station of Victoria.
The Simonized Surface Requires No Washing.
Reasonable Prices.
Work Guaranteed.
We also do Washing and Polishing.
We sell cars on commission.
Agents for Simon's Pastes.
Phone 3815.

The Island Auto Simonizing Station
W. H. HUGHES, 832-6 Yates Street, Victoria, B.C.

"If it's for a Ford we have it."

Ford
THE UNIVERSAL CAR

The Ford factory follows the Ford Car into every corner of Canada.

The Ford owner is never more than a few miles from one of over 2,000 Ford Service Stations where a complete stock of Ford parts may be obtained.

Coupe $975; Sedan $1175. Runabout $660; Runabout with Electric Starting and Lighting $760. Touring $690. Touring with Electric Starting and Lighting $790. Standard Chassis $625; One-Ton Truck Chassis $750. These prices are F. O. B. Ford, Ontario.

All prices subject to war tax charges except Truck and Chassis.

NATIONAL MOTOR Co., Ltd.
(Authorized Ford Dealers)
831 Yates Street. Phones 4900-1

AUTOMOBILE NEWS

AT HOME AND FROM HOME

PACKARD COMPANY TELLS HORSE YARN

Story is Novel Means of Showing Automobile's Advantage Over Horse

Thomas Plimley, local distributor for Packard passenger cars and trucks, is just in receipt of the following humorous suggestions for the care of horses in hot weather sent him by the Freight Transportation Department of the Packard Motor Car Company.

"It will be seen that, compared with the modern automobile, the horse needs some attention," said Mr. Plimley. The following are the rules:

1. Load lightly and drive slowly.
2. Stop in the shade if possible.
3. Water your horse as often as possible. So long as a horse is working, water in small quantities will not hurt him. But let him drink only a few swallows if he is going to stand still. Do not fail to water him at night after he has eaten his hay.
4. When he comes in after work, sponge off the harness marks and sweat, his eyes, his nose and mouth and the dock. Wash his feet but not his legs.
5. If the thermometer is 75 degrees or higher, wipe him all over with a damp sponge. Use vinegar water if possible. Do not turn the hose on him.
6. Saturday night give him a bran mash, lukewarm, and add a tablespoon of saltpetre.
7. Do not use a horse-hat unless it is a canopy- top hat. The ordinary bell-shaped hat does more harm than good.
8. A sponge on top of the head, or even a cloth is good if kept wet. If dry it is worse than nothing.
9. If the horse is overcome by heat, get him into the shade, remove all harness and bridle, wash out his mouth, sponge him all over, shower his legs, and give him two ounces of sweet spirits of nitre in a pint of water; or give him a pint of coffee, warm. Cool his head at once, using cold water, or if necessary, chopped ice, wrapped in a cloth.

Mr. Plimley suggests that the above spirit treatment might be improved by substituting four ounces of 'Johnny Walker' or 'King George,' or perhaps, a quart of near beer.

10. If the horse is off his feed try him with two quarts of oats mixed with bran and a little water and add a little salt or sugar. Or give him oatmeal gruel or barley water to drink.
11. Watch your horse. If he stops sweating suddenly or if he breathes short and quick, or if his ears droop, or if he stands with his legs braced sidewise, he is in danger of a heat or sunstroke and needs attention at once.
12. If it is so hot that the horse sweats in the stable at night, tie him outside with bedding under him. Unless he cools off at night he cannot well stand the next day's heat.

SHOULD BE MEMBERS

Local Patrons of Automobile Association Information Bureau Asked to Join.

The Island Automobile Association, which has secured a great amount of information respecting routes, hotel accommodation and other necessary information valuable to the automobile tourist, is making a big effort to increase its membership and is meeting with considerable success.

While the information so gathered is offered free to outside automobile enthusiasts, the Association feels that local automobilists who avail themselves of the Association's facilities should make it a point to become members.

To Log Auto Route.—The Oregon Journal, of Portland, is organizing a pathfinder's tour to come to Victoria, via Seattle two weeks previously to the Inter-State Realty Convention, with the intention of publishing the log for the information of Portland members who intend to visit here during the convention in July. The tour will be in charge of E. C. Johnson, of the Oregon Journal.

Many Accessories.—Though the strike is holding up shipments of goods, Lillie & Woods, Accessory Dealers on Douglas Street, manage to keep their shelves filled with a sufficient stock to meet present demands. This concern handles the famous Dirigo oil, a Pennsylvania product having a paraffine base and which is guaranteed to contain no more than 1½ per cent carbon.

Two Scenes on Island Highway

MEDDLESOME PEOPLE CAUSE MUCH EXPENSE

W. D. Cartier Tells of Damage to Car Finish Through Interference

"Some meddlesome people are responsible for a good deal of unnecessary expense to automobile owners," said W. D. Cartier this morning. Mr. Cartier went on to explain that on frequent occasions newly painted cars had been brought in for the purpose of having scratches removed which were the result of irresponsible persons writing their names in the dust on the surface.

One instance of this sort of thing occurred this week when a beautifully turned out job was damaged to a very considerable extent and part of the work had to be done over again, which entailed a further bill of expense to the owner. The damage had been done while the car was standing in the street just after a drive in the suburbs. Whereas dust can be easily wiped off with a light cloth, the high finish will not stand rubbing with the hand, as even fine dust is capable of leaving a bad scratch.

Though cars are in use more at this time of the year than at any other, and owners naturally dislike missing their outings during the time the car is laid up, Mr. Cartier reports that his painting department is kept busy and painting jobs are dispatched as quickly as possible so as not to keep the cars out of service any longer than need be.

Sales during the past week in used cars have been particularly brisk and the market continues active. Six automobiles were disposed of during the week, announces Mr. Cartier.

PERFECT INSULATION IS MOST IMPORTANT

Valuable Pointers Given by Mr. Rolfe, in Charge of Willard Service

"The purpose of insulation is just the same the world over," says Victor Rolfe, of Jameson Rolfe & Willis, who is in charge of the Willard Battery Service Station. "Whether it is in a power plant or in a storage battery its main job is to keep the positive and negative sides of the circuit apart.

"But in a battery there are in all, three things that insulation has to do. First, it must keep the positive and negative plates apart; second it must allow free passage of the battery solution, and third, it must resist the corrosive action of this strong acid solution.

"Certain kinds of wood do all three things and do them well, but the wood must be selected with great care, and even then there is more or less variation, as with any natural product. Wood insulators are also difficult to handle, as they must be chemically treated, must be worked wet, and must never be allowed to dry.

"Threaded rubber insulation, which is now well known among car owners, has all the advantages of the best grade of selected wood, and in addition it gives the plates the advantage of the greater protective properties of rubber," concluded Mr. Rolfe.

Jameson Rolfe & Willis have a fully equipped station and are in a position to take care of all battery troubles. The firm report a big demand for Studebaker and Gray Dort cars, for which they are local distributors.

Top bow hinges should be oiled, particularly after a rain. It will remove many a squeak. So also should the fasteners for the side curtains, which soon become rusted.

LUBRICATION IS AN IMPORTANT FEATURE

High Grade Oil Necessary to Overcome Friction, Says Jack Cartier

Most automobile owners appreciate the importance of efficient motor lubrication, but comparatively few correctly understand what constitutes good motor lubrication, says Jack Cartier, used car dealer, Johnson Street.

"So long as he supplies oil with more or less regularity to the crank case and the motor appears to operate satisfactorily, the average owner thinks that he has solved the problem of lubrication, and that his motor is being properly protected against destructive friction wear—the old boy that puts them all in the junk heap in the end.

"But a correct understanding of what is taking place inside an operating motor quickly destroys this self-satisfied assurance.

"Whenever a motor is operating it is being worn out by friction. When idling, or running under a light load, the wear may be very slight, but always wear is taking place. No matter how high the quality of the lubricant used, friction is never entirely overcome, but the higher the quality of the lubricant the lower the friction wear; power is increased, fuel saved and the life of the motor prolonged.

Operation Easy.

"Under easy conditions of service, such as driving on paved streets and coasting along on long, level stretches of good road, cheap, inferior oils are often used with apparently good results. The motor is operating at only a small percentage of its capacity. The load is light and even an inferior oil will do the work.

"But at least once during a season every motor is called on to operate close to its capacity. It may be pulling along steep hills, bucking a tough stretch of muddy road or doing a bit of fast work on a straight-way, or it may be just a long, hard drive over country roads. Under all conditions, where the motor is turning over close to its capacity, the strain on bearings is terrific, and only a lubricating oil of the highest quality will successfully meet these severe conditions and protect bearings, pistons and cylinder walls from excessive friction wear.

"Quality lubricating oils are higher on first cost because of the more expensive materials used in their manufacture, but it is estimated that the average pleasure car will consume not over fifteen gallons of motor lubricating oil during a year, and, even at the highest retail price charged—where oil is purchased by the quart—lubrication is comparatively a very small item of expense and the slight saving it would be possible to make in first cost by buying a cheap oil would not go far towards helping to pay the expense of repair bills caused by faulty lubrication; also, high-grade oil is economical to use, for it gives more lubrication per gallon of oil. It goes further. Lasts longer.

"After the operation of oiling has been completed it is a good plan to go over the parts treated and wipe off any surplus oil on the outside. This oil serves no useful purpose whatever, but it does collect dirt as surely as flypaper attracts flies. Neatness is a healthy sign about the motor car, for the mechanism that is kept clean has probably been given the attention it needs.

"Remove grease, oil and acids from your tires at once by using a cloth moistened in gasoline."

Island Motorist

A year's subscription to Island Motorist entitles you to the privileges of the Touring and Information Bureau. Maps and road information furnished upon application. Send in your subscription, $1.00. P. O. Box 458. Phones 5715X, 230 or 3241.

REFINEMENT MARKS MODERN CADILLACS

Sedan and Victoria Models Improved for Touring; Company's Eighteenth Year

The eighteenth year of producing Cadillac cars does not see any important changes from the previous model, which served as the standard seven passenger car of the army, says R. A. Playfair, manager of the Begg Motor Company, local Cadillac distributors. The eight cylinder power plant introduced by the Cadillac Motor Car Company in 1914 is, of course, retained. More than 75,000 cars with this type of engine have been sold.

The prevailing tendency to use closed cars for touring purposes is largely responsible, however, for some refinements in the new series of Cadillac Sedans and Victorias.

In the Victoria model storage space has been increased by furnishing tire irons at the rear for two extras, the rumble compartment entered through a lid in the top being now available for storing luggage. Re-design of the interior widens the rear seat and increases the comfort in the driver's seat. The auxiliary folding seat which faces forward is upholstered and provided with arm rests. Four persons are seated in complete comfort.

The most noticeable structural change in the Four door Sedan is the full front seat, providing more comfort for long drives than the former bucket seats. Emergency seats have been abandoned.

In both the Sedan and Victoria models, the body corners, windows and roof lines have been squared a trifle and straightened, reflecting trimly the tendency of present body styles. The lower edge of the windshields follows the curve of the cowls.

In reassembling a fibre disk universal joint care must be taken to have the right number of washers separating the disks. Two washers separate each disk, and one each is under the head and nut of the bolt. The nuts holding the bolts should be kept tight at all times.

STORAGE BATTERY
GLB TITAN BATTERIES
SERVICE STATION
"The Sign of a Better Battery."

NO FRILLS
NO CATCH PHRASES
NO IMPOSSIBLE CLAIMS

BUT A REAL HONEST-TO-GOODNESS STARTER BATTERY WITH SERVICE BUILT INTO EVERY NOOK AND CRANNIE OF IT—A BATTERY TO BE PROUD OF

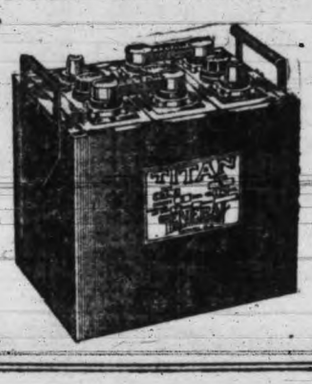

The moment you get a TITAN on your car you will be just as enthusiastic about them as we are.

There's a Titan Battery of correct capacity and dimensions for every make and model of car

COMPLETE Stocks of Batteries and Parts Carried at all Houses.

Northern Electric Company LIMITED

MONTREAL. HALIFAX OTTAWA. TORONTO LONDON WINNIPEG REGINA CALGARY VANCOUVER

W. W. HAGUE,
1269 Granville Street, Vancouver.

KAMLOOPS BATTERY SERVICE STATION, Kamloops, B.C.

USED CARS For Sale

McLaughlin Light Six—1918 model (special) in splendid shape. All good tires and one spare. Price $1450

Overland, Model 83—A 1917 car, in first class condition. A good buy at $850

McLaughlin E 45—Very little used and in perfect condition. Price $1750

McLaughlin Light Six—Just overhauled. Price $1375

H. A. DAVIE

847 Yates Street. Vancouver and Collinson Streets.

Special Sale for Cash of Almost New Cars

1918 Cadillac, in fine shape.
1918 Ford, 5-passenger.
One Chevrolet, 5-passenger, almost new.
One Ford, 2-passenger, like new.
One Overland, late model. Price $490.00
One 1-Ton Chain-Driven Truck. Price $400.00
One Indian Motor Cycle. Price $75.00

CAMERON AUTOS

521 Superior St. Behind Parliament Bldgs.

THE MOTOR HOUSE

Oak Bay Avenue.

We have opened the above premises for

Auto Car Repairing and Overhauling
High-Class Painting and Finishing

Delivery Cars Painted and Lettered, Tops Repaired.
Cars stored, cleaned and varnished at reasonable prices.

Proprietors,
W. N. GALE H. P. WILLOUGHBY

Partridge Tires
Dependable Travellers

Made by The F. E. Partridge Rubber Company Limited Guelph Ont

THOMAS PLIMLEY, Victoria, B. C., Distributors

PACIFIC MOTOR CAR CO.
941 View Street, Victoria

We have a large assortment of
Second-Hand
AUTOMOBILE PARTS ALWAYS IN STOCK

For the following makes of cars: 1910-11 Buick, 1910-11-12 Mitchell, 1909-10 Cadillac, 1911 White, 1911-12-13 Tudhope, 1911 Franklin, 1911 Russell, 1911 Reo, 1912 Chalmers, 1912 E. M. F., 1911 Flanders, etc., etc.

Four - Cylinder Continental Motors.
Four and Six-Cylinder Bosch Magnetos.
Second-hand Tires, Tubes and Rims, all sizes.
Old Cars, any condition, wanted. We pay spot cash.
Ask for Mr. Junkle. Phone 3238

CARS FOR HIRE WITHOUT DRIVERS

Ford and Dodge Cars for hire without drivers, to responsible parties.

If you are not a thoroughly experienced driver of either of these makes don't apply. You will be refused. If you are, you will appreciate our excellent service.

NEW DODGE TOURING CARS
NEW FORD ROADSTER
NEARLY NEW FORD TOURING CARS

All in excellent condition, fitted with reliable tires. Rates very reasonable.

Phone 3053 VICTORIA AUTO LIVERY 721 View St.

The pioneer business of its kind in Canada.

Magnet Electric Co.

Storage Batteries, Lighting Plants, Repairs and Recharging.

Phone 2007 811 Fort St.

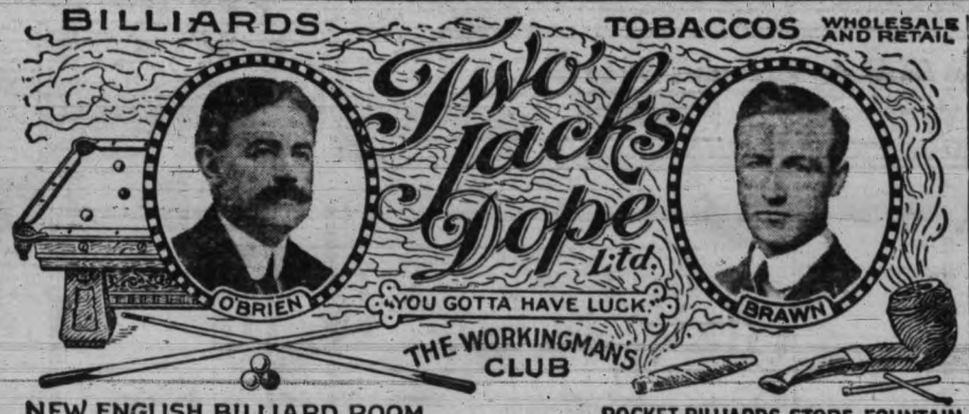

NEW ENGLISH BILLIARD ROOM
SECOND FLOOR

POCKET BILLIARDS, STORE, FOUNTAIN
MAIN FLOOR.

1313-1315 GOVERNMENT STREET.
VICTORIA, B.C.

SPORTS OF VICTORIA THE NORTHWEST AND THE WORLD

TIMES TAKE ANOTHER FROM COLONIST NINE

Won by Eight Runs to Six in Exciting Game at Royal Athletic Park

In an unsuccessful effort to avenge the defeat handed out by The Times editorial staff to The Colonist editorial staff nine, the morning paper, on its own challenge, fielded a team selected from the whole staff against a similar team of The Times last night at Royal Athletic Park. It was a great game and a hard battle, but using the same battery that helped them hand out the previous overwhelming defeat, The Times came home with an eight to six victory, and put a hammer lock on the newspaper series.

The teams were evenly matched, and the decision was in doubt until the last innings. Hanging up one run in the first innings, The Times held the lead until the end of the last stanza, and for five innings whitewashed the morning paper men, but The Colonist threatened a rally in the last stanza. With a man on third and another on second and two men out and two runs wanted to tie the score, Grice struck at three wide ones and closed the game. The Colonist had boosted their total by two runs after failing to make a tally for five innings, but they were two short of tieing up the game.

There was not a pill swatter on The Colonist nine that liked Archie Wills' delivery well enough to take liberties. There were only six hits off him in the game and only two reached the outfield. He struck out twelve men and was also top slugger with three hits and three runs. Hutchinson, wearing the mask, played an equally good game, and Buckett, on second base, and Clyde McDonald, on first, gave excellent support. Buckett handled the grounders neatly and spoiled a lot of ambitious efforts.

The Colonist had the support of Townsley and Milne, regular players in the city amateur league; Veitch was on the mound to open, with Milne catching. When The Times had made the round of the sacks for five runs in three innings, Milne was sent to the mound and Townsley put on the mask. Milne pitched good ball and struck out eleven men during the remaining six frames. The doughnuts were hung up for a couple of stanzas against The Times men, but they rushed over three runs, bringing their total to eight runs.

Of The Colonist hitters, Goward and Milne got a couple of hits and Townsley and Matson one each. Stolen bases helped The Colonist men to make the trip around the diamond more than any pill swatting they were able to do. During one disappointing frame for The Colonist team Goward got to the third sack without a man out, but wilted where he stood, as the three succeeding hitters fanned.

Box Score.

Times—	AB.	R.	H.	PO.	A.	E.
Nute, c.f.	4	1	0	0	0	0
Bullock, 3b.	4	1	0	2	0	1
Wills, p.	5	3	3	0	5	1
Macdonald, 1b.	4	1	1	13	0	0
Jealouse, r.f.	4	0	0	0	0	1
Buckett, 2b.	5	0	1	0	5	0
Pickup, ss.	3	2	1	0	2	2
Hutchison, c.	4	0	2	14	0	0
Askey, l.f.	3	0	0	0	0	1
Totals	36	8	8	27	12	6

Colonist—	AB.	R.	H.	PO.	A.	E.
Veitch, p., 2b.	5	0	1	1	2	0
Goward, c.f.	3	2	2	0	0	0
Townsley, 2b, c.	3	1	1	13	2	0
Milne, c., p.	2	2	1	4	4	0
J. R. Matson, ss.	5	1	0	0	0	2
Thomas, 3b.	3	0	1	0	0	3
Grice, l.f.	5	0	0	0	0	0
Shaw, 1b.	3	0	0	9	0	2
H. T. Matson, r.f.	3	0	0	0	0	1
Bowden, r.f.	1	0	0	0	0	0
Totals	33	6	6	27	8	8

	1	2	3	4	5	6	7	8	9	
Times	1	0	4	0	0	1	0	1	1	—8
Colonist	0	1	3	0	0	0	0	0	2	—6

The Carriers Next.

The baseball rivalry between the two newspapers has spread to the news carriers, who will be the next to meet on the diamond. The Colonist and Times boys will try conclusions Wednesday, the battle to take place, if arrangements can be made, at Royal Athletic Park.

CHAMPIONSHIP GAMES AT PORTLAND GOLF MEET

Portland, Ore., June 14.—Rudolph Wilhelm of the Portland Golf Club, present state champion, to-day was to meet Roderick L. Macleay, of the Waverley Club, in the finals for the Oregon men's championship.

In the women's semi-finals yesterday, Mrs. Peter Kerr beat Mrs. W. R. Ayer, and Mrs. J. A. Dougherty beat Mrs. Thomas Kerr. To-day Mrs. Peter Kerr and Mrs. Dougherty were to play the finals for the women's state championship.

GOLF CHAMPIONSHIP.

St. Louis, June 13.—Richard Bockenkamp, of St. Louis, to-day defeated Arthur Bonebrake, of Topeka, 11 up and 9 to play in the semi-finals of the trans-Mississippi golf championship.

SISLER IS STARRING IN AMERICAN LEAGUE

Advanced From Ninth to Fourth Batting Place, and Leads Run Makers

Chicago, June 14.—George Sisler, St. Louis star, made the best showing in the American League during the past week. According to averages released to-day and which include Wednesday's game, this collegian not only advanced from ninth to fourth place among the batters, but took first honors as runmaker from Weaver, Chicago. He registered 31 times. The St. Louisian also went into a tie with Roth, Philadelphia, for total base honors with 80, the pair relieving Ty Cobb of the honor. Sisler also has the distinction of being a member of the leading home run trio, Sisler, Ruth of Boston and Roth, Philadelphia. Each made four homers.

Ty's Slight Slump.

Cobb retained his lead among the batters also he suffered a slight slump. He is hitting .355. Chapman, Cleveland, and Vitt, Boston, made three sacrifices each and continued their tie at 17.

Johnston, Cleveland, has been cutting loose on the paths during the past week, and has dethroned Eddie Collins, of Chicago, king of base-stealers. Johnston has pilfered 14 bases, compared to Collins' 13. Leading batters for 15 or more games: Cobb, Detroit, .355; Veach, Detroit, .351; Johnston, Cleveland, .346; Sisler, St. Louis, .345; Rice, Washington, .340; Weaver, Chicago, .333; Bodie, New York, .333; Schang, Boston, .333; Peckinpaugh, New York, .330; Gedeon, St. Louis, .320.

GEORGE SISLER

Cravath Top Slugger.

Gavvy Cravath, Philadelphia, continued to lead the National League batters. The big slugger has an average of .431 for 34 games. This mark is the result of 44 hits in 102 ames at bat. In addition to being out in front among the batters, Cravath went into a tie for total base honors with Zack Wheat, Brooklyn, and Kauff, New York, with 76, the trio displacing Doyle, New York. Williams, Philadelphia, added another homer to his string and leads with six. Myers, Brooyln, remained at the head of the sacrifice hitters with 12 and Bigbee, Pittsburg, leader of base-stealers pilfered another base and now has 13.

Leading batters for 15 or more games: Cravath, Philadelphia, .431; Young, New York, .342; Wingo, Cincinnati, .339; Rousch, Cincinnati, .338; McCarthy, New York, .333; Williams, Philadelphia, .331; Doyle, New York, .326; Kilduff, Chicago, .318; Groh, Cincinnati, .311; Meusel, Philadelphia, .308.

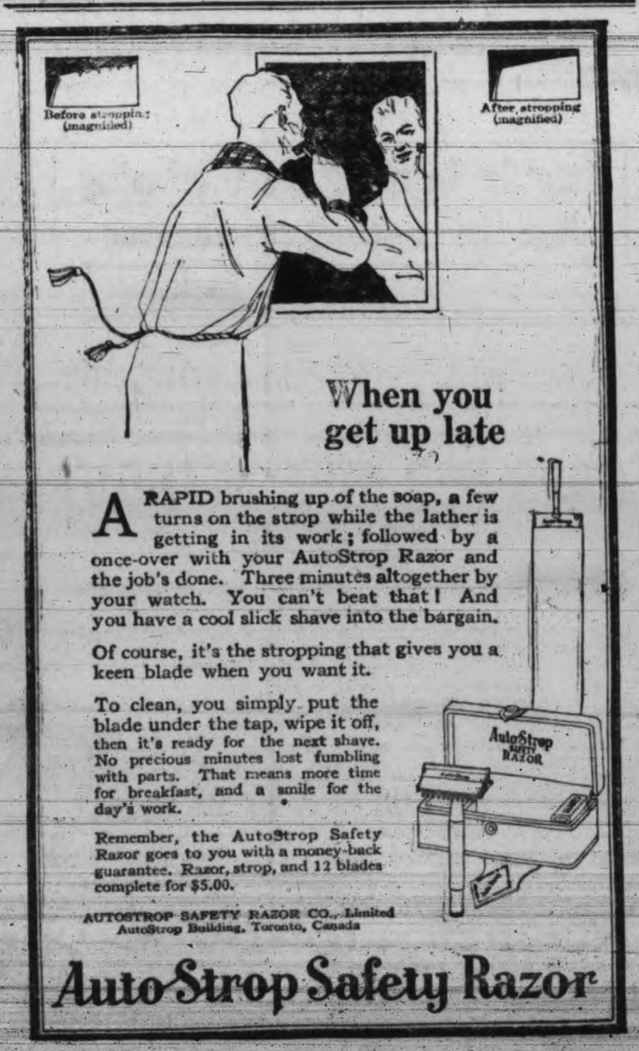

JESS TO BE LIGHTER THAN AT HAVANA GO

Champion Expects to Enter Ring About 252 Pounds

Toledo, Ohio, June 14.—Willard did his boxing for the first time yesterday attired in fighting trunks instead of the full length tights he has worn heretofore and there was a murmur of admiration from the crowd of 1,500 persons when he climbed through the ropes.

It was revealed that the champion is close to his fighting weight and he expects to enter the ring weighing about 245 pounds, which will make him four and a half pounds lighter than when he fought Jack Johnson at Havana. Willard scaled 252 pounds after the workout yesterday. He has reduced about fifteen pounds since his arrival here two weeks ago.

Willard boxed eight rounds, tugged at the weights for a round and shadow-boxed. Walter Monahan and Jack Hempel went three rounds each and Bill Ketchel, the new addition to the sparring staff went two rounds. Willard dug a left hook into Ketchel's stomach in the first round and he folded like a jacknife.

No fewer than 300 special trains will be run to Toledo for the heavyweight championship contest between Jack Dempsey and Jess Willard on July 4, Tex Rickard, promoter of the contest said to-day.

If the cut over Dempsey's damaged eye is sufficiently healed, the challenger will be allowed to resume boxing to-torrow.

Sailor Bill Ketchel, the young heavyweight who joined Willard's staff of sparring partners yesterday, is on his way back to New York to-day.

ITALIANS HAVE BIGGEST ATHLETIC DELEGATION

Paris, June 12.—Italy will have more representatives in the Inter-Allied athletic games here than any other country except the United States, according to home advices to-day. They will have the maximum number of competitors allowed in each event, with the exception of basketball, cricket and tennis. More than 150 soldier athletes will arrive here June 20.

BASEBALL

Coast League.

	W.	L.	Pct.
Los Angeles	44	23	.656
San Francisco	36	33	.529
Oakland	33	30	.524
Vernon	32	30	.516
Salt Lake	29	29	.500
Sacramento	27	34	.442
Portland	24	34	.413
Seattle	23	36	.389

American League.

	W.	L.	Pct.
New York	24	13	.648
Chicago	27	15	.643
Cleveland	25	16	.609
St. Louis	22	18	.550
Boston	18	19	.486
Detroit	19	21	.475
Washington	14	25	.358
Philadelphia	8	30	.210

National League

	W.	L.	Pct.
New York	27	13	.675
Cincinnati	26	18	.590
Chicago	24	18	.571
Pittsburg	22	21	.511
Brooklyn	20	24	.454
St. Louis	18	23	.439
Philadelphia	15	23	.394
Boston	14	26	.350

LEAGUE BASEBALL

Coast League.

At Seattle—	R.	H.	E.
Sacramento	6	14	2
Seattle	4	10	2

Batteries—Bromley, Gardner and Murray; Thomas, Regan, Bigbee and Lapan.

At Los Angeles	R.	H.	E.
Oakland	1	5	1
Los Angeles	4	11	2

Batteries—Holling and Elliott; Aldridge and Boles.

At San Francisco—	R.	H.	E.
Vernon	4	7	1
San Francisco	1	13	1

Batteries—Dawson and Devormer; Baum and McKee.

Portland-Salt Lake postponed, rain; double header to-morrow.

American League.

At Boston—	R.	H.	E.
Chicago	1	5	2
Boston	6	7	0

Batteries—Sellenbach, Russell, Kerr and Schalk; Lynn, Jones and Schang.

At Washington—	R.	H.	E.
Cleveland	0	4	0
Washington	1	6	0

Batteries — Morton and O'Neill; Johnson and Picinich.

At Philadelphia—	R.	H.	E.
St. Louis	4	10	1
Philadelphia	2	4	2

Batteries—Weilman and Severold; Seibold and Perkins.

At New York—	R.	H.	E.
Detroit	6	13	3
New York	5	8	1

Batteries—Dauss, Boland and Stanage; Shore, Russell, Mogridge, Quinn and Hannah.

National League.

At St. Louis—	R.	H.	E.
Boston	0	4	0
St. Louis	4	11	0

Batteries—Demaree, Scott and Wilson, Tragressor; Doak and Clemens.

At Cincinnati—	R.	H.	E.
New York	2	9	2
Cincinnati	3	8	2

Batteries—Causey, Benton and McCarty; Salee and Wingo.

At Chicago — Philadelphia-Chicago, postponed, rain.

At Pittsburg—	R.	H.	E.
Brooklyn	0	5	1
Pittsburg	3	8	3

Batteries — Cheney and Krueger; Cooper and Schmidt.

American Association.

Louisville, 3; Milwaukee, 2.
Indianapolis, 2; Minneapolis, 4.
Toledo, 5; St. Paul, 8.
Columbus, 9; Kansas City, 1.

International League.

First Game—Rochester 6, Newark 2. Second game—Rochester 4, Newark 5
Binghamton, 3; Baltimore, 1.
First game—Buffalo 3, Jersey City 1.

PIGEONS
In Flight and Fancy

The Vancouver Homing Piegon Society flew its second race from Salem (Oregon), 300 miles, on Saturday last. The weather being rather oppressive the birds did not make very fast time, the winning birds just topping 900 yards per minute for the whole cours. Following is the result: First, Morrow & Enright's "Surprise Packet"; second, Stewart & Jane's (No. 1 loft) "Venables Maid"; third, W. James' "Telephone Girl"; fourth, Stewart & Jane's (No. 2 loft) "Wagner Willie"; fifth, C. W. Drake's "Honest John"; sixth, Tom Broad's "Can't Go Wrong."

JACK LARRIGAN IS BACK FROM FRANCE

JACK LARRIGAN

Who went overseas with the motor-cycle corps, has just returned from France where he has been serving as a dispatch rider. Jack was seen in the ring several times here before he left for overseas, and also appeared in Vernon tournaments. He was a promising man in the 135-lb. class, and has been improving his ring knowledge while away. Like most of the fighters who went overseas, Larrigan has appeared in the army tournaments and took part in bouts in Aldershot and France. He is in good fighting trim, and an effort will be made to get him to appear at the V. I. A. A. show at the Crystal Theatre Saturday.

JUNIOR CRICKET

Collegiate School vs. University School at Jubilee Hospital grounds:

Collegiate School.

Ellis, ma., b Albert	1
Payne, b Holt	15
Holman, b Albert	0
McLorg, b Holt	3
Ellis, mi., b Holt	0
Dunn, c, b Albert	0
Richardson, b Holt	9
Ross, c, b Wenman II.	0
Lott, c, b Holt	23
Curtis, b Albert	13
Crawford, not out	0
Extras	3
Total	66

University School.

Holt, b Holman	2
Hill, b McLorg	1
Albert, c, b McLorg	25
Dawson, c, b Holman	20
Wenman II., c, b Holman	0
Pritchard, b McLorg	0
McNeill II., c, b Holman	0
Haise, c, b Holman	0
Silby, c, b Holman	2
Kent I., not out	3
Lourier, b McLorg	0
Extras	2
Total	56

Umpires, Mr. Cross and Sergt. Ransom.

Bowling Analysis.

University—	O.	M.	R.	W.	Ave.
Holman	7	1	22	6	3.3
McLorg	7	0	32	4	8

Collegiate—	O.	M.	R.	W.	Ave.
Albert	6	0	31	4	7.7
Holt	7	2	10	5	2
Wenman II.	4	0	22	1	2.2

BOY SCOUT NEWS

The office of the Victoria Boy Scout Association, 210 Pemberton Building, is open every day from 3.30 to 4.30 p. m. Old Scouts returning from overseas, are especially requested to call. Information amout the Scout Movement gladly furnished. Boys wishing to become Scouts may apply at the office, or at the headquarters of their nearest troop. A list of which follows:

Third Troop—Headquarters, Green Block, Broad Street. Scoutmaster, W. H. Brown, M.C. Parade Friday, 7.30 p. m.

McLean Troop — Headquarters, St. Paul's Church, Victoria West. Scoutmaster, P. Trowsdale. Parade, Tuesday, 7.30 p. m. Wolf Cub Pack in connection.

St. James Church Troop—Headquarters, rear 405 Michigan Street. Scoutmaster, C. J. Cherry. Parade Friday, 7 p. m.

St. John's Church Troop—Headquarters, St. John's Schoolroom. Scoutmaster, G. H. Bevan-Pritchard. Parade, Tuesday, 7.30 p. m. Wolf Cub Pack in connection.

Scout Notes.

When one reads the many fine endorsements that are continually being given the Boy Scout Movement all over the world, it is rather hard to see why it is not taken up with more vigor in Western Canada. Editor Bok, editor of The Ladies Home Journal, says:

"If I had my way I would have every boy on his twelfth birthday become a Boy Scout. I know of no single idea in our modern life that has in it so many possibilities for the development of the best qualities in a boy as the Scout idea. It has been the making of several boys that I know; it has awakened even a larger number. My own boy is a Scout, and so I speak from personal experience. The Scout idea fits into these busy days for fathers with particular force, since where the father cannot give as much attention to his boy as in normal times, or is away from home on service, the Scoutmaster comes in with his steadying influence in a peculiarly happy way.

"The entire fundamental structure of good citizenship lies in the Scout idea; obedience; a respect for authority and himself; consideration for the other fellow; honor; courtesy; and a live for country. Where is there a better secular code than this to instil into a boy of thirteen?

"I don't think we realize the force with which the Boy Scout is going to count upon the next generation of men. The boy who is a loyal Scout to-day is very apt to be, within twenty years, the man who counts and the citizen who leads. He is being trained along lines of constructiveness that he will never forget."

The Duke of Connaught said:

"I know of no organization or institution—not even the schools or Sunday schools, nor anything else that does so much to promote the development of the boy along safe, sane, sound British lines, and the future of this country depends entirely on what we do for the boy through the Boy Scouths, and what we do for the girl, through the Girl Guides. These are forces in the community which have been very much overlooked, up to the present time."

Sir Huge John Macdonald observed:

"Everything that the Boy Scout pledges himself to do is that which his mother would like to see him do. I would have no hesitation in advising any mother to let her boy join the Boy Scouts. Boy Scouts learn to be clean in mind and body; civil, courteous; to protect the weak against the strong, the oppressed against the oppressor; to be unselfish, and to lend a helping hand to anyone in trouble or distress. The future of the whole country may be said to be in the hands of the Boy Scouts."

PAL MOORE CROSSING FOR ANOTHER BOUT WITH JIMMY WILDE

New York, June 14.—Pal Moore, bantamweight pugilist of Memphis, and his manager, Nate Lewis, of Chicago, sailed from here for England to-day. Moore is matched to meet the English flyweight champion Jimmy Wilde, in London on July 17 in a 20-round bout, the weight limit being 116 pounds.

Bathing Suits

Ladies' and Gent's Cotton bathing Suits, in assorted colors. Suit $1.75
Gent's Goldspun Jersey Bathing Suits, assorted colors. Suit, $4.25 and $3.50
Ladies' Goldspun Jersey Bathing Suits, colors navy, grey, purple and green; nicely trimmed in colors. Suit, $6.25, $5.00 and $3.25
Gent's Wool Bathing Suits, in black, navy, grey and brown, trimmed in colors. Suit $6.50
Bathing Caps. Special price ..... 40¢

PEDEN BROS.
Phone 817 Union Labor Only 719 Yates Street

PAGE
WIRE FENCING AND GATES
Made of High Carbon Wire, with the celebrated Page Wire Knot.
BEST FENCING ON THE MARKET
Phone or write us for prices, etc.
E. G. PRIOR & CO., LTD. LTY.
Corner Government and Johnson Streets

Broad Street Billiard Hall
1305 Broad St., near Yates.
If you are paying for it why not have the best at the same price?
We are running Handicaps every 30 days. The prizes are good and the entrance is only 25c. Get your name down for our next Handicap, starting on the 19th of this month.
14 Burroughs & Watts English Tables and 5 Small.
RICHARDSON & WAXSTOCK, Props.

Why Not
Buy the Best Bicycle on the market?—C. C. M.
CLEVELAND
the Pioneer of Canadian Bicycles.
Sold only by
HARRIS & SMITH
Phone 3177 1220 Broad St.

BOXING CONTESTS
Auspices Victoria and Island Athletic Association
CRYSTAL THEATRE, SATURDAY, JUNE 21, 8.30 to 10.30
GRAND 8-BOUT CARD.
Seats on sale Empire Realty, 641 Fort Street, and Two Jacks Dope.

MATCHES FREE
Buy your Tobacco and Cigars at Morris' and Have the Best
E. A. MORRIS, LTD.
Tobacconists
1116 Government Street
We Close on Sundays

STANDARD TIRES
30 x 3½
Heavy Non-skid Casings
$16.00
Thos. Plimley
Phone 697, Broughton at Broad
"If you got it at Plimley's it's all right."

FREE AS A BIRD.

"Lots of fun flying, I suppose?"
"You bet."
"We'll all learn in time, no doubt."
"Better go in for it now before the air is all cluttered up with traffic rules."—Louisville Courier-Journal.

They were sitting under a tree in the park. The young man told his love; the girl listened demurely.

"I assure you I have never loved any girl before!" he declared.

"You always say such appropriate things, Dick," she murmured; "we are beneath a chestnut-tree!"

THE BETTER HOLE BILL

Billiards, Pocket Billiards, Cigars, Tobacco, etc.; 12 English and 20 Pocket Billiard Tables; first-class Fountain in connection.
In Basement of Metropolis Hotel, 712 YATES STREET, Victoria's Premier Recreation Room

SPORTING NEWS (CONTINUED)

THIRTY-HOUR FLIGHT ROUND GREAT BRITAIN

Handley-Page Machine Makes Record Flight Under Bad Weather Conditions

London, June 14.—A record flight round Great Britain has recently been accomplished in a twin-engined Handley Page (two 350 Rolls-Royce engines), carrying a crew of nine.

Sixteen hundred miles were covered and the whole journey was completed in thirty hours' flying, in spite of very poor flying weather.

The flight was begun from Andover at 2.15 a.m., with two pilots, Major K. R. Park, R.A.F., and Captain Stewart, R.A.F., two navigators, Major B. E. Smythies and Lieut. Wilson, three engineers and fitters and two wireless operators. There was some moon, but visibility was bad. The first stage was to Waddington via Portsmouth, along the coast past Brighton to Ashford and Canterbury, and thence by Shoeburyness, Clacton, Lowestoft, Hunstanton, and across the Wash to Waddington, which was reached at 9 a.m.

Certain engine adjustments were effected here and the flight resumed at 1.28 p.m. on the same day. The weather had improved somewhat, and Grimsby, Scarborough and South Shields were passed in better visibility. By the time Alnwick was reached at 5 p.m., however, conditions had deteriorated rapidly. Rain set in, with low clouds and a strong westerly wind, which rendered it necessary to descend from 3,000 to 800 ft. and then to 350 ft., at which height St. Abb's Head was rounded. It had been intended to proceed to Longside on this stage, but in view of the weather conditions the machine was turned west to Edinburgh and a landing effected at Turnhouse at 6.45 p.m.

A Wonderful Feat.

The following day the machine got away again at 11.50 a.m., and by way of Arbroath, Aberdeen, Longside, Inverness and the Mull of Kintyre, Belfast was made at 7.5 p.m. Again the weather was bad and visibility very poor. Owing to adverse winds petrol was running very low, and a landing had to be effected without further delay. It was at this point that a very remarkable feat was achieved in bringing the huge machine safely down on Messrs. Harland and Wolff's wharf at Belfast at 7.3 p.m.

This wharf is about 400 yards long and only very slightly wider than the actual wing-span of the Handley Page itself. In view of the extremely limited area and the fact that the aeroplane had to be landed across wind, this landing constitutes a record in itself.

Average of 66 Miles an Hour.

Aldergrove Aerodrome was left at 1.35 p.m. the next day, and a course set for Dublin and thence to Bardsey Sound, which involved an oversea passage of 68 miles. Newquay was the next point made, and the day's stage was completed at Pembroke at 5.50 p.m., where some further engine adjustments were effected. The last day of the circuit provided the best weather. A start was made at 4.26 a.m., and after another oversea passage of 17 miles Burry Holmes was reached. Thence the coast was followed to Boscastle, where a course was set inland to Bodmin and Plymouth and then along the coast once more to Bournemouth before turning in to Andover, thus completing the circuit at 9.32 a.m. on the fourth day.

The average air speed maintained throughout was 66 miles per hour, while each day's run averaged 450 miles.

Another very successful night flight was made from Andover to Baldonnel (Dublin). The night was intensely dark, and it was practically impossible to pick up landmarks. Accordingly the flight was done on compass bearings—due allowance being made for "drift." The calculations had been so accurately worked out, and the course so skilfully set, that the navigator brought the machine out directly over Dublin—a remarkable achievement, considering that 75 miles was an oversea passage.

Why Not

Buy the best bicycle on the market

C. C. & M. Cleveland

The pioneer of Canadian bicycles. Sold only by

Harris & Smith

1220 Broad St. Phone 3177

Your old bicycle taken in part payment.

$5 down and $5 per month.

This Is Bicycle Time

It's time you had your bicycle overhauled. Don't run it till something happens—allow Godfree to cast his eagle optic over it and fix what should be fixed. Godfree knows what to do, and how to do it; his charges are moderate and he gives excellent service. Take your bicycle to Godfree for repairs.

GODFREE

The Bicycle Specialist

804-806 Yates Street, next Princess Theatre. Phone 3794

Victoria Agents for

C. C. M. Columbia Bicycles.

PLIMLEY & RITCHIE, Limited

LOCAL AGENTS FOR C. C. & M. MASSEY BICYCLES

The Union Cycle Store. 611 View St.

C.C.M.'s "Fourteen Points"

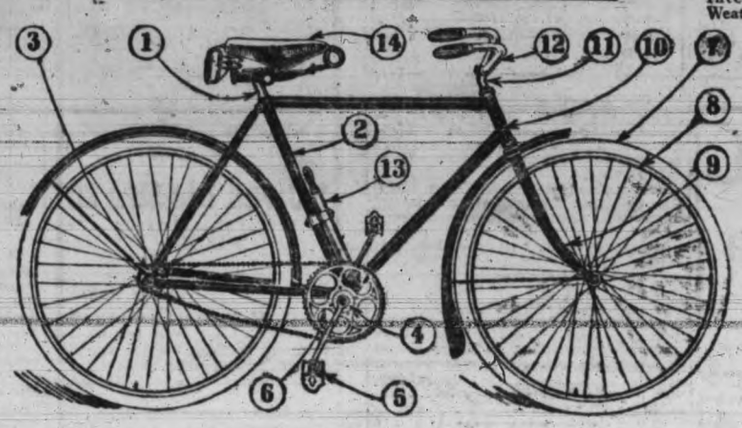

1. Unbreakable Rust-proof Saddle Post.
2. Frame Perfectly Trued. Enamel is Brilliant, Durable, Elastic.
3. Hercules Coaster Brake.
4. C. C. M. Crank Hanger Gives Utmost Power.
5. Hercules Design, 4-inch Rubber Pedals.
6. 50-Tooth Front Sprocket, Tooth Accurately Milled to engage Chain Evenly.
7. High Grade Dunlop Tires.
8. Maple Rims, Single Piece, Interlocked Joints, Weather-proofed.
9. Unbreakable Front Forks, Drop Forged Crown.
10. Fishmouth Reinforcement Gives Extra Strength.
11. Handlebar Post Accurately Made, Insuring Safe Control.
12. Graceful Rust-proof Handlebar, Nickle-plated over Copper.
13. Reliable Frame Pump.
14. Comfortable, Shape-retaining Saddle.

100 Per Cent Service

KNOW your bicycle **before** you buy. A cheap assembled wheel with its parts purchased from far and wide "at a price" may look like a good bicycle, but is it? The firms making **some** of the parts may put good honest value into their products; others may not, or cannot. One bad part will ruin your wheel. You take the risk—and it is a costly one. Exactly the opposite policy is pursued in the making of

C·C·M· Bicycles

We make in our own splendid factory at Weston practically all the parts required in the finished bicycle—a larger proportion than does any other bicycle manufacturer in America. This serves a double purpose:-

1st.—It gives us the opportunity of scrutinizing every detail of workmanship and material;

2nd—It gives employment in Canada to the largest possible number of Canadian workmen.

This policy has been maintained since the inception of the Canada Cycle & Motor Company. It has given our wheels a character and dependability unrivalled in the Dominion. In other words, it means 100 per cent service.

All C.C.M. Bicycles have the famous **Hercules Coaster Brake.** It is sensitive to your every wish—dependable always. The clutch engages with the utmost smoothness. It is the lightest and simplest of all brakes.

C.C.M. Bicycles **in every part** give maximum service and satisfaction, and every part is guaranteed. This means **extra** years of service.

In case of accident you can renew C.C.M. parts without loss of time. C.C.M. dealers are to be found almost everywhere in Canada. Ride a C.C.M. bicycle.

90% of the Parts of Every C.C.M. Bicycle are Made in Canada and Each Machine is Fully Guaranteed by

Canada Cycle and Motor Co., Limited

Montreal Toronto WESTON, ONT. Winnipeg Vancouver

23

C.C.M.

BICYCLES

We are Sole Agents for the

Perfect C.C.M. Bicycles

Every Bicycle guaranteed against defective material or workmanship for one year.

Ladies' or Gent's Perfect Bicycles

PRICE $62.50

Bicycles sold on easy instalments.

$5.00 down and $5.00 per month.

WE ALLOW $5.00 DISCOUNT FOR CASH

PEDEN BROS.

The Largest Union Bicycle and Sporting Goods Store in B. C.

1321 Government. Phone 817

We Want Your Support

Our Campaign Has Started for

FUNDS

Our Aims and Principles

1st—To demonstrate in a practical manner the commercial advantages of the aeroplane, to foster and create incentive for industrial aeronautics in British Columbia and, through our branches, in various parts of the Dominion.

2nd—To procure aeroplanes of the latest type, to keep all Flying officers and mechanics in touch with their profession and, therefore, at all times ready to serve the Empire.

3rd—To train the young men of the country in the Art of Aerial Navigation and to thereby keep Canada in the proud position in the Coming Peace Era that she so gallantly held for over four years of war.

4th—To establish Club Rooms to maintain friendships formed overseas on all fronts where R. A. F. assisted the British Armies and Navy in crushing the common enemy, and to foster generally the knowledge and art of flying obtained under many adverse circumstances.

We Want Your Help

JOIN TO-DAY

Aerial League of Canada

(Victoria Branch)

Phone 3060

201 Union Bank Building

MAIL CARRIERS FLY AT NIGHTS TO COLOGNE

London, June 14.—An interesting experiment in night mail carrying has just been carried out by the R. A. F.

A D.H.10 machine with two 412-h.p. Liberty engines, from No.120 Squadron left Hawkinge aerodrome, near Folkestone, at 10.30 p.m., and flying straight through without a stop, reached Cologne at 1.30 a.m. The course taken covered about 300 miles; the performance, at an average speed of 100 m.p.h., was particularly good.

This squadron, in conjunction with No. 110 Squadron, at Maisconelle, the transference point in France, has been responsible for the regular Folkestone—Cologne mail service, which has been flown since March 1.

During the period March 1—April 26 the squadron carried 1,634 bags of mails. In spite of exceptionally bad weather during a large portion of this period, particularly in March, there were only 10 days upon which mails were not carried. The total number of mail flights made in these 47 days was 289.

TENNIS PLAYERS FIRM FOR DAYLIGHT SAVING

New York, June 13.—Tennis players throughout the country are uniting in a protest to Congress against the repeal of the daylight saving contemplated in a rider on the aricultural appropriation bill. This proposal brought forth vigorous protests last winter, and now that long afternoons have given the players renewed opportunity to realize the benefits they derive from this extra hour of daylight, the protests against its possible loss will be given more earnest.

Adee Heads Movement.

George T. Adee, president of the United States National Lawn Tennis Association, has sent a letter to all its members, urging them to inform their congressmen immediately of their opposition to the proposed repeal. All the local associations also are advising their membership to take similar action.

"The attitude of the National Association is well known," said Mr. Adee, "for ever since the bill was introduced in 1917 the association has been on record in favor of daylight saving. Last summer the public had its first opportunity to enjoy this extra hour of daylight and the results were even more favorable than had been anticipated.

GYMNASIUM CONTEST

High School Boys Compete for Medal Donated by Principal A. G. Smith.

A competition for Principal A. G. Smith's gymnastice medal was held in the High School gymnasium yesterday afternoon, the contestants being Aylard, Campbell-Brown, Clarke, McCannell, McGary, Meldram and Moggs.

The boys made a fine showing in the physical drill and performed all the "stunts" on the apparatus in a manner reflecting credit upon themselves and their coach and instructor, Lieut. S. S. Hutchison.

After considerable deliberation the judges, Messrs. Smith and Cook and Sergt.-Major Wallis, came to the conclusion that McGary was the winner of Mr. Smith's prize. They also decided to award a second and third prize to Meldram and Aylard respectively. Mr. Smith then congratulated the boys on their splendid showing and said that he was sorry that he could not give them all prizes, as they certainly all deserved them.

The prizes will be presented at the annual commencement exercise which will take place at the High School next Friday morning.

NOT TO DEFEND TITLE

Boston, June 13.—Francis Ouimet said to-day that he would not defend his title as Western amateur golf champion. Inability to make connection for the tournament, which opens at St. Louis next Monday, and a desire to take part in the Jocques memorial cup tournament at the Country Club in Brookline were the reasons, he said.

Loses Title.

New York, June 13.—Miss Marion Hollins, of Westbrook, L. I., won the women's Metropolitan golf championship to-day by defeating Mrs. W. A. Gavan, South Shore, L. I., in the final round at the Arcola, N. Y., Country Club. The match went three extra holes, with Miss Hollins one up on the twenty-first green.

Local Agents for

C. C. M., Brantford Red Bird

RUFFLE, The Cycle Man

He has a wheel to fit you.

740 Yates Street. Phone 862

KENTUCKY RACES

Latonia, Ky., June 13.—Results:

First race—The Rosedale, claiming, handicap, purse $1,670, six furlongs—W. W. Hastings won; Broom Peddler, second; Harry Burgoyne, third. Time 1.12 1-5.

Second race—Claiming, purse $1,370, two-year-olds, four furlongs—Miss Parnell won; Miss Minks, second; Zizisa, third. Time .57 4-5.

Third race—Emory Hotel, purse $1,600, two-year-old fillies, four and one-half furlongs—Marjorie Hynes won; Arrow Point, second; Popeyes, third. Time .52 4-5.

Fourth race—Three-yeyar-olds, mile and sixteenth—Patoureau Imp won; Clermont, second; Vulcanite, third. Time 1.44 4-5.

Fifth race—Claiming, purse $1,350, maiden two-year-olds and up, mile and furlong—Contestant won; Starkey, second; The Gallant, third. Time 1.53 4-5.

Sixth race—Fort Mitchell, purse $1,500, 3-year-olds and up, mile—Legal won; Harvest King, second; Mint Cat, third. Time 1.38 1-5.

Seventh race—Claiming, purse $1,671, three-year-olds and up, mile and three-sixteenths—Walnut Hall won; Dick Williams, second; Deck Mate, third. Time 1.58 2-5.

TWENTY-THREE INNINGS.

Cattanooga, Tenn., June 13.—The Chattanooga and Atlanta teams of the Southern association played a twenty-three-inning game here to-day. The score was 2 to 2.

CIVIL SERVICE BASEBALL.

In a baseball game between married men and single men of the Civil Service employed at the Government Buildings, last night the single men handed out a 13 to 7 defeat.

Esquimalt Gun Club.—A practice shoot of the Esquimalt Gun Club will be held to-morrow at the Admiral's Road range.

ALL TIRED OUT.

"Money is circulating very fast," remarked the economist.

"Yes," replied the ordinary person, "by the time a dollar bill gets around to me it is so tired it can't do anything like the work it used to."—Washington Star.

BRITISH INVENTOR DESCRIBES DISCOVERY

New Internal Combustion Engine Is Explained to Public

The secret of a new internal combustion engine—which had been strictly kept during the war—was fully disclosed at the Royal Society of Arts recently in a paper read by Capt. Frank E. D. Acland. The invention, which it is expected will have very far-reaching effects on the future of industry, is the reult of many years of patient research by Mr. William Joseph Still, a British engineer, and others associated with him.

Captain Acland said the new Still engine combined all the advantages of steam and internal combustion with the elasticity of the former and a higher fuel economy than the latter. Searching tests of the engine had been made by variolus Governments and by scientists, and it was proved to use twenty-five per cent. less fuel per horse-power than any other engine yet constructed. The system had already been applied in practice to engines of small and large power using gas, petrol or heavy oil. Engines had been constructed giving up to 500 horse-power per sylinder during the war.

Waste Heat Utilized.

The engine was capable of using in its main working cylinder any form of liquid or gaseous fuel hitherto employed. It made use of the recoverable heat which passed through the surfaces of the combustion cylinder, as well as into the exhaust gases, for the evaporation of steam, which steam was expanded in the combustion sylinder itself on one side of the main piston, the combustion stroke acting on the other side. In increased the power of the engine, and reduces the consumption of the fuel per horse-power developed.

Its primary object was not to use the waste heat for raising steam, but first to use it in improving the thermal conditions of the working cylinder, and so ensre the maximum efficiency from the fuel burnt within it, diminishing, as a consequence, the heat lost in that operation.

One of the disadvantages of the internal combustion engine was that it could not start itself without some external source of power and could not develop its full power except at full speed. Mr. Still had solved the problem of making his internal combustion engine a "self-tarter." The possibility of combining in one engine the superior thermal cycle at the high temperatures and pressures of the combustion engine with the low thermal cycle of steam to deal with its rejected heat, and, in the same engine, add the superior working advantages of the steam engine, was the basis of his work.

Cheaper Than Electricity.

Sir Charles A. Parsons, who presided, said all noticed the loss of steam from the radiators of motor-cars and buses. Engineers had been forced to think about the serious waste of energy, and Mr. Still had succeeded in utilizing a greater part of the steam which came from the radiator, and had also tackled another drawback, namely, its want of elasticity, especially in locomotives. In utilizing the steam he had secured a reserve of power which was able to sustain a very large overload for a short time, and which rendered the internal combustion engine much more suitable for use in the propelling of ships.

A number of engineers, including Sir Dougal Clerk and Professor C. Vernon Boys, thought that when fully developed the new engine would probably nullify the Government's big scheme for universal electrification. Whereas under that scheme the cost would be about 1d. per unit, with the use of Mr. Still's invention the cost should work out at about a farthing per unit.

A SELF-ENTERTAINER.

The Hostess—"I am going to ask you to take Mrs. Salston down to dinner."

Featherstone—"What shall I talk to her about?"

The Hostess—"It won't be necessary."—Judge.

"There are songs," said the musician, "that have never, never died. They go ringing down the ages."

"That is true, sir," Brown replied. "For the past six months and upward I have heard my daughter try to kill two or three each evening, but they never, never die."

OWNERS OF CENTRALLY SITUATED

LOTS

SUITABLE FOR BUILDING

Or of Premises suitable for alteration for quarters for the G. W. V. A. are requested to send in tenders for same to the Secretary of the Association, Fort Street.

Further particulars on application from those desiring a first class tenant. Apply to Secretary, G. W. V. A.

Present yourself with a worth-while

SUIT

A Suit of Clothes with

INDIVIDUALITY
PERSONALITY
DISTINCTIVENESS
STYLE AND FIT

A select range of this season's woolens to choose from

G. H. Redman

655 Yates St.

Tailor to Men and Women.

W. D. SIMMONDS

Photographer

(Returned Soldier).

High-Class Portraiture.
Special Rates for Soldiers.
Indoor and Outdoor Groups.
Flashlights.
Copying and Enlarging.
Films Developed and Printed.
Evenings by Appointment.

Phone 6463.

Corner Yates and Douglas

(Late Skene Lowe Studio).

UTILIZE TIMES WANT AD

DOMINION
Phone 4631
TO-DAY
ANITA STEWART
In
"Mary Regan"
CHESTER OUTING SCENIC PICTURE
Christie Comedy
"Stepping Out"
DOMINION

"Service First"
VARIETY
TO-DAY
D. W. GRIFFITH'S
Hearts of the World
Matinee 25c, Evening 50c
Children (any time) 10c
Plus Amusement Tax
Shows Start 2, 5, 8 p. m.

Pantages Vaudeville
"SOME BABY."
Stever and Lovejoy in Bits of Rhyme and Rhythm.
Five Other Big Acts.
Matinee 3. Evening 7 and 9.

Royal Victoria Theatre
Seats Selling For Any Performance
Phone 5152

6 DAYS COM.
MON. JUNE 16
Master of Them All
ALEXANDER
"THE MAN WHO KNOWS"
AND HIS ALL NEW
SHOW OF WONDERS
PRICES—Nights, 25c, 50c, 75c, $1.00. Ladies only Matinee Friday. Any Seat 50c. General Matinee Saturday, 25c and 50c, Plus Tax. Children under 5 not admitted Nights or Matinees. Children under 16 not admitted to Ladies Only Matinee.
ALL SEATS RESERVED

MABEL NORMAND in "MICKEY"

YOU will never forget "Mickey." The humor—the pathos—the adventure—the love. Don't miss it, at
"Service First."
VARIETY THEATRE
Next Week

The Theatres

ROYAL VICTORIA

M. M. Stearns, who is responsible for the scenario version of "Boots," starring Dorothy Gish, which is on view at the Royal Victoria for the last time to-night, is well known as a writer of short stories, and he is head of the department of scenario and screen writing in the University of Southern California, where he gives a course of credit lectures. Miss Gish is seen to exceptional advantage in this picture.

Although scarcely out of her teens, Dorothy Gish, Paramount star, is one of the most famous of American screen luminaries. Miss Gish has a distinct personality which is the dominant feature of every picture in which she appears and its value to exhibitors is vastly enhanced on that account. Dorothy Gish's photoplays, such as "Battling Jane," "The Hun Within" and "The Hope Chest" already have proved themselves winners, and "Boots," her latest starring vehicle, dealing, as it does, with the Bolshevist menace, doubtless will lead them all in popular esteem.

ROYAL
TO-DAY
DOROTHY GISH
In
"BOOTS"
Comedy: "Reilly's Wash Day"

COLUMBIA
TO-DAY
MADGE KENNEDY
In
"Daughter of Mine"
Also
EDDIE POLO
In "The Lure of the Circus"
And a Good Comedy

ROMANO
TO-DAY
VIOLA DANA
In
"The Gold Cure"
Also
THE HAND OF VENGEANCE
And Lyons-Moran Comedy

TO-DAY'S AMUSEMENTS

Pantages—Vaudeville.

Columbia.—Madge Kennedy in Goldwyn production, "Daughter of Mine," and Eddie Polo in "The Lure of the Circus."

Romano—Viola Dana in Metro comedy, "The Gold Cure," and serial, "The Hand of Vengeance."

Dominion — Anita Stewart in "Mary Regan."

Variety—D. W. Griffith's production, "Hearts of the World."

Royal Victoria—Dorothy Gish in "Boots."

DOMINION

Anita Stewart, in her latest First National Feature, "Mary Regan," the screen version of LeRoy Scott's great novel, which will be seen at the Dominion for the last time to-day, has the difficult role of a girl loved by two men, yet in her heart convinced that she should not marry at all. She takes this stand because she is the daughter of a notorious criminal who is serving a long sentence for robbery. At last she decides her duty is to marry the younger of the men, the son of a capitalist, whom she desires to save from the ruin which is pursuing him in the form of a fast life with the background of Broadway's white lights. How she finds she has made a mistake after doing this, how she battles a crowd of wily blackmailers who are seeking the fortune of her young husband, and how she at last is saved by her good angel, a detective, is thrillingly told in "Mary Regan."

The added attractions are a splendid Chester Outing picture, Hunting Big Game in Africa, and a funny Christie comedy.

VARIETY

Interwoven throughout the events of the great Griffith's production, "Hearts of the World," is a love story of compelling interest, with Marie (enacted by Lillian Gish) and her lover, Douglas (Robert Harron), the leading characters. Marie suffers terrible experiences, but throughout all her troubles finds a staunch friend in an elfish young street singer known as "The Little Disturber" (Dorothy Gish). The girl is blessed with courage, wit and a cheerful philosophy. She has cast longing eyes at Douglas, but when she finds she is not for her she consoles herself with the sensible reflection, "If you can't get what you want, then want what you can get." Marie's trials are brought to a climax when she and Douglas meet in an upper room of the village inn. Von Ströhm and several soldiers are battering at the door. The girl and her sweetheart know what her fate will be if the Germans enter the room. Before it is too late Marie wrings a promise from Robert that he will kill her with his own revolver. The lovers determine to die as man and wife. They murmur the vows of marriage. Just as the door is about to give way and Douglas raises the pistol to the girl's heart, an explosion occurs outside. The street singer has hurled a hand grenade at the hated foes and the lovers are saved. Scenes showing the retaking of the village by the Allies follow, the final incident being the arrival of American troops.

ROMANO

A delightful and mirth-provoking romantic comedy, "The Gold Cure," was the attraction at the Romano yesterday, where the popular little Metro star, Viola Dana, appeared in the leading role, this is the latest of Miss Dana's screen offerings and proved most satisfactory to a large and appreciative audience. Annice, the heroine of the play, finds a town where all the young men have gone to war a most dismal place to live in and decides that it is her duty to import some new ones for the amusement of herself and friends. Her method of accomplishing this is unique, to say the least of it, but she eventually gains her ends and no less than two handsome and charming young men from a near-by city are compelled, by her strategy to remain in the town for an indefinite period—long enough for cupid to get busy.

PANTAGES

Kajiyama, the multiminded son of Nippon, whose feat of performing four things at the one time has never been rivalled in late years, will be one of the features of the coming vaudeville programme at the Pantages. Writing upside down and straight, adding four separate columns of figures suggested by the audiences while copying headlines from a newspaper and translating some of them into Japanese, are some of the startling performances of this marvelous Japanese.

Charles Anderson's "Krazy Kat's Revue," a girl-and-music turn marking the advent of the spring and summer shows, will be an added attraction of the bill. The music for the tabloid analysis of the principal events of last year is original and snappy, and, save in one or two instances, the original creation of act's author. Virtually all the dances were created by the director of the act, and the stepping of the eight young and beautiful women comprising the chorus is entertaining and diversifying.

Hagar and Goodwin, popular song writers, will play and sing their own tunes and offer a bit of comedy besides.

The musical treat of the bill will be furnished by Cecelia Rhoda and George Crampton, operatic stars, in their new act, a novel song fantasy called "Aspiration."

Helen Jackley, "The Sensational Girl," so the programme says, is a maid of stunning figure who is declared to be a daring and skillful aerialist.

Faye and Jack Smith, in songs, steps and sayings, also are expected to be in the forefront of the entertainment.

H. W. HOOD
PROFESSIONAL PIANO TUNER
Old Country and Hudson's Bay testimonials of the highest standard. Mail 3085 Harriet Road, or Phone 5687X.

BABY HUTT.

"Owes his life to Virol."

Ottawa,
Nov. 23, 1916.

I should like to testify the benefit of VIROL. Our baby boy, when born and up till he was one month old was healthy, then he began to fail, nothing would agree with stomach or bowels. We did everything possible, but he kept getting worse, till at last we were advised to try Virol. He was then 8½ months old and only weighed 9½ lbs., we could scarcely handle him. In 10 days we saw a vast improvement, and in 3 months he sat up alone. He is now 18 months old, has 12 teeth, weighs 32 lbs., and never has been sick for one hour since we gave him Virol. *I am sure we owe little Jack's life to Virol only.*

MRS. H. S. HUTT,
396, Chapel Street, Ottawa.

Virol increases the power of resistance to the germs of disease and replaces wasted tissue, it is therefore a valuable food in Measles, Whooping-cough, Infantile Diarrhœa, Influenza, etc.

VIROL

Sole Importers: BOVRIL, Ltd., 27, St. Peter Street, Montreal.
6.2.2.

Smoke "Player's Navy Cut" In Tin Foil
Cigarettes wrapped

ALEXANDER WILL BE HERE ON MONDAY FOR WEEK

Telling others what he cannot tell himself, Alexander, "The Man Who Knows," confesses that he is a man with "The great Curiosity," that he cannot fathom the hidden things that lie behind his own veil of mystery, much as he can tell his audience of its past and present.

In a recent interview Alexander tried to answer his inquisitor's query, "How do you do it?" and he said just the same thing that he has told his audiences night after night during his numerous tours, embellishing his answer not one bit, but adhering to the one explanation, viz: "It is easy, I just follow the rules of cause and effect only by a life time of training I am able to recognize more rules than the average person and so can discover more of the things that lie ahead.".

As an exponent of the science of occultism, Alexander disclaims being a phenomenon, attributing his power in the psychic field to his power of concentration and his use of the positive knowledge that lies in the field opened by that power.

The mystic will head his all new show of wonders, opening at the Royal Victoria for six days, commencing Monday night, June 16. A special souvenir matinee for ladies only will be given Friday and one for the general public on Saturday.

The keen interest manifested prompts Manager Cliff Denham to prophesy a record business for his playhouse during the Alexander engagement.

MILBURN'S LAXA-LIVER PILLS

Act as a stimulant to the sluggish liver, clean the furred tongue, sweeten the foul, obnoxious breath, and clear away all the poisonous accumulations from the system by causing the bowels to move regularly and naturally every day, thus preventing, as well as curing constipation, sick headaches, bilious headaches, water brash, heartburn, and all diseases arising from a lazy, slow or torpid liver.

They are purely vegetable, small and easy to take, and there is nothing of the griping, weakening and sickening effects of the old-fashioned purgatives.

Mrs. John Kadey, Chipman, N. B., writes: "I have been using Milburn's Laxa-Liver Pills for some time and can recommend them to anyone suffering from heartburn and liver trouble. I tried other remedies, but they only relieved me for a short time. I always recommend Laxa-Liver Pills to all sufferers, as I think they are a valuable remedy."

When you go to your dealer and ask for Laxa-Liver Pills, see that you get the genuine "Milburn's." Price 25c a vial at all dealers, or mailed direct on receipt of price by The T. Milburn Co., Limited, Toronto, Ont.

LETTERS

RED CROSS'S GRATITUDE.

To the Editor.—I enclose a copy of a letter which I received from the Canadian Red Cross Society Newspaper Department, 11 Pall Mall, London.

I should be pleased if you would publish this letter in your letter column, as it is desired to give publicity to this matter, in order to return thanks to all those who have contributed to the supply of newspapers during the war.

By publishing the same you will greatly oblige,

Yours respectfully,
G. L. MILNE,
Acting Dominion Immigration Agent.

Canadian Red Cross Society,
Newspaper Department,
11, Pall Mall.
May 14, 1919.

Immigration Branch,
Department of the Interior,
Victoria, B. C., Canada.

Dear Sir,—As the Newspaper Department of the Red Cross is to be closed on June 24, 1919, may we say that we shall not require papers to be dispatched from Canada after the first week in June.

We would take this opportunity of sending our very grateful thanks to you and to all the kind friends in Canada who have, by their kind contributions, made it possible to carry on the work of the Department. We can assure them that the papers from home have been greatly appreciated, and there is no doubt that they have beguiled many weary hours of sickness and pain, not only in themselves but in bringing back all kinds of happy memories.

As from the nature of the work there may be hundreds of contributors with whom we are unable to communicate personally, we should be grateful if you would kindly pass our thanks to any of them who may be known to you.

A general statement of the work of this Department will be found in the annual report of the Canadian Red Cross Society.

Yours sincerely,
(Sgd.) M. HELEN GIBB CARSLEY,
For Lady Drummond.

A SOLUTION.

To the Editor.—I look upon your bringing the New Zealand method of imposing taxation dargely in the shape of income tax as a most seasonable service to the public in a time of serious financial condition like the present and which will very probably become much more serious when a further portion of the world's available capital has been absorbed in reconstruction outlays and the feeding and caring for the distressed people whose own economic conditions have been rendered painful and difficult by the war, which, indeed, cannot yet be considered quite over.

It is a very bitter complaint and I believe to a certain extent a true one that in a land of plenty like this, children must actually be stunted in necessaries as the parents are under present circumstances unable to provide them. At the same time there is money to burn among certain people.

Soviet rule offers no solution of the question. Such changes are only a change of masters and often a chance for the worse. Strikes, unless against unjust conditions, only add to the distress and confusion, and it is better to suffer a little while than lose time and the confidence of the general public in men's loyalty and moderation.

But a solution is called for and one that can be applied to the problem without delay.

Shall we look back to history for a similar case? Some five hundred years ago and before, military power was a monopoly. The barons in European countries held the land, where war horses could be raised, where smiths could be employed and where money to buy foreign weapons and armor of high quality could be had. Consequently the whole country was filled with camps of independent partizans. No man dare lift up his head. The King, when a strong man, was simply the leading partizan; when a weak man a mere puppet. But the discovery of gunpowder changed it all. When a musket made for a small sum would send a ball through a coat of mail and the man inside and bring him down, rider and horse, things were altered; the central powed gained its proper position and commerce and industries were protected simply because the military monopoly was broken.

Now what is the application of this example to our financial affairs? It tells us that until we can break the monopoly of capital we will have a class-divided people, not a well-ordered united nation. But how is this monoply to be broken without "red" horrors and general upheaval? The only practical and reasonable suggestion I have ever considered is this same graduated income tax (sliding scale) as put most effectively in use in New Zealand and has had to be accepted in the warring countries though denied a hearing before.

The large sums of money made in this war will remain in a certain number of hands. They will find their way into financial institutions and great industrial and mercantile corporations and will be administered strictly in the interests of the holders of those properties. A certain number of persons of moderate means will be independent, but when the pinch comes the great bulk of the people will be helpless. But let the Government collect up to twenty-five per cent and even over on incomes beyond a certain sum with graduations down to reasonable and necessary incomes and there will be money in the hands of the nation. How is it to be used? Well, the grain-growers' system of elevators in Saskatchewan was financed to the extent of eighty-five per cent. by the Saskatchewan Government and is a great success. It gives relief to the farmers in price, grade and weights, and now they are beginning to look after the other licensed robbers, the land speculators and the tariff profiteers.

Two of the great railways are an example of what one might call a failure; public money injudiciously and dishonestly disbursed.

Here is where the public must help themselves. So long as the Legislatures are filled with all sorts of self-seekers, agitators and rubber-stamp party hacks, the people will either get no solution of their difficulties, or, if the money is recovered, it will be boodled and wasted.

Shake off party shackles, make honesty and general worth the first and indispensable qualifications of your candidates and you will get results. "A good tree brings forth good fruit."

A practical solution of the financial question has been offered the people. Let public opinion and an aroused interest in the best class of politics see to its being carried into effect.

J. B.

Victoria, June 11, 1919.

But few men who find themselves between his satanical majesty and the deep blue sea are drowned.

DR J. D. KELLOGG'S ASTHMA REMEDY
A SAFE AND EFFICIENT RELIEF FOR ASTHMA AND HAY FEVER. IT IS COMPOSED OF HERBS WHICH, WHEN BURNED AND THE FUMES INHALED ACTS PROMPTLY, ALLAYING ALL IRRITATION. A TRIAL WILL CONVINCE.

Old Dutch makes your refrigerator safe and sanitary
Insures Clean Food
Old Dutch Cleanser Chases Dirt

YOUR AUTO CAN BE CONVERTED
Into a 7 Passenger Car in 2 minutes
With a Pair of
$1.75 each FOLDING STOOLS $1.75 each
Can be folded compact to stow away under cushions.
LILLIE & WOODS
1316 Douglas St. The Automotive Equipment House. Phone 394

Anxious little Faces
Hurrying Feet
and Impulsive Hands reaching eagerly for
COWAN'S MAPLE BUDS
The Dainty Solid Chocolate
Don't disappoint the little Tots—
Take Home some MAPLE BUDS

MUSIC IN THE HOME

Sold On The One Price System

"Ye Olde Firme"

1850—to—1919

And Still in the Lead

It Guarantees The Same Price To All

HEINTZMAN & CO. PIANOS and PLAYERS

The very name obviates the necessity of argument.

The very name is your safest guarantee of the one-price system.

Terms arranged to suit.

HEINTZMAN & CO.

VICTORIA and NANAIMO

GIDEON HICKS, Manager

Opposite Post Office Phone 1241

COMMUNITY SINGS AN OFFSET TO UNREST

City of Portland Experiences Benefit From Open Air Concerts

Community singing as an offset to industrial unrest! Such is the psychological experiment which has been tried in Portland and other cities in the United States and found by actual experience to be tremendously effective in counteracting the troublous spirit of the times; according to W. A. McAdam, Publicity Commissioner, who returned from a trip to Portland, Thursday.

"In the Rose City—nor is it alone in the United States in this respect—community sings now form part of the every-day life of the city," said Mr. McAdam. A pleasing informality marks the proceedings, the sings being held alfresco on the streets or, when weather conditions necessitate, in some large auditorium, and thousands join in the event. So accustomed have the people become to the sings that every one—big and little—joins in heartily in the numbers with excellent effect. Patriotic choruses and songs "boosting" Portland are largely featured in the programmes, in addition to plaitation melodies and the better known songs.

There is a psychological aspect to the community sing which should make it a potent factor in the well-being of the community. The mere act of singing has an uplifting and soothing influence, and is creative of a bond of fellowship which is perhaps attained in no other way. While many may scoff at the idea of community sings it had been proved beyond a doubt that they are productive of much good, tending to educate towards higher ideals and a love of the beautiful.

ATTRACTIVE CONCERT

Well-known Artists Assist at Enjoyable Affair at K. of C. Hut Last Night.

The concert hall of the K. of C. Army Hut was filled to capacity last night on the occasion of the usual fortnightly musical programme. Mrs. Chas. E. Wilson convened the very excellent programme and every number was received with enthusiasm by the ex-service men and thir friends who composed the audience.

Mrs. Harry Briggs sang several solos very charmingly and Mrs. H. Nesbitt, the possessor of a pleasing contralto, was in excellent voice. Miss Lillian Holden proved a popular favorite with her numbers, "Going Up," and "Shall Us? Lets!" sung in costume. The Misses Ruth Cochrane, McConnell, Edwardes and Wright earned much applause by their ukulele and vocal selections, and J. G. Brown, the veteran Scottish singer, gave several songs in rousing style. Mirth and mystery centred around J. N. Findlay who, camouflaged in female attire, delighted his audience with his clever impersonations of Melba and other leading singers, his "turn" evoking loud applause. Miss Denise Harris and Mrs. Frank Sehl shaded the duties of accompanist. Owing to illness Mrs. "Billie" Rochfort was unable to appear on the programme.

At the conclusion of the programme dancing was indulged in and altogether the affair was voted one of the most enjoyable ever held at the "Hut."

The making of music is only one of the many possible contacts with music, and the fact that a child may have little talent for making music is in no sense an argument against bringing that child into such contact with music that he may learn to enjoy it, and to take an intelligent and appreciative part as a listener to musical performances.

$62.00 On Terms

No. 3670

"Till We Meet Again"

New Shipment Just Received

PERFECTED By the Greatest Genius of Our Time

Thos. A. Edison

No matter how delightful your home may now be, Mr. Edison's

NEW DIAMOND AMBEROLA

could not fail to make it more so.

Remember, no needles to change when you own an Edison

SOLD EXCLUSIVELY AT

KENT'S EDISON STORE

1004 Government St. Phone 3449

STUDENTS' RECITAL HELD LAST NIGHT

Pupils of Mme. Kate Webb in Delightful Programme; Mlle. Fay Assisted

Revelation of the excellent training given by Madame Kate Webb, in both vocal and pianoforte branches of music, was made at a very successful students' recital given last night at the Dominion Academy of Music. Over two hundred friends were in attendance, and of such high merit was the programme that encores and recalls were the order of the evening. The vocalists included Miss Kate Ede, who sang the difficult aria from "La Boheme" with accomplished ease and brilliance, and, as an encore, Greig's "The First Primrose;" Master Jack Puntin, always a favorite, sang "The Wood Pigeon" (Liza Lehmann), Shuman's "The Sandman," and by special request "The Sunshine of Your Smile;" Miss Kitty Puntin contributed Landon Ronald's "Down the Forest" with much charm, while little Alden Hale delighted her hearers with "Little Bo-Peep." Miss Margaret Butler, who has a soprano voice of great promise, gave a pleasing rendering of "In Your Dear Eyes," and Mrs. Morton was in excellent voice in "Unmindful of the Roses" (Coleridge-Taylor).

A galaxy of budding pianists included Miss Merle North, whose playing of a prelude by Bertini, showed a brilliance and temperament worthy of a mature artist, and won for her two recalls, to which she responded with Barnett's "Sunrise" and a Moxart "Sonata." A meticulous attention to the niceties of technique were revealed in the playing of the Misses Dorothy Schwengers, Dorothy Bishop, Maude Worthington, Margaret Fletcher, Nellie Livesey, Rosaline Gardner and Master Walter Fletcher, the latter playing a Beethoven "Minuet" with much charm.

The Miss Roma Johnson and Dorothea Lea each appeared in duet with Madame Webb, and in common with Miss Margaret McMillen and Ivy Walkem demonstrated the facility with which these youthful students acquire the art of piano-playing, each of them having had but a few lessons.

A pleasing and attractive feature of the programme was the dancing by Mlle. Barbara Fay and her pupils. A graceful Grecian dance was given by Mlle. Fay, and the Misses Lorraine Wootten, Betty Savannah, Enid Brown, Helen Elliott and Kitty Puntin. Miss Roberta Balcom contributed an operatic toe dance with much poetry of motion, while three-year-old Roreen Campbell charmed her audience with a sprightly elf-dance performed with childish abandon and grace. Mlle. Fay also gave two solo dances of the Spanish and Russian schools with finish artistry.

THE BEST HYMNS

Sir John D. McClure Says Famous Hymn Pitiable Doggerel; Praises Psalms.

Sir John D. McClure, chairman of the British Congregational Union, who recently characterized the hymn "Fight the good fight" as "pitiable doggerel," gave a lecture on hymns at the City Temple. He said the Book of Psalms was the first and greatest hymn book of the church, and its influence ran through every Christian church, whatever its form of belief.

Sir John gave various instances of hymns that were merely modifications of certain psalms, and said a deservedly popular hymn was "The King of Love My Shepherd Is." "O God Our Help in Ages Past" was also a noble hymn by a noble writer. Very few people seemed to regard the "Lord's Prayer" as a hymn. Yet it was one of the first and oldest known. The refrain "On earth as it is in heaven" ran at the end of each verse in the old version.

Among the best hymns "Lead, Kindly Light," "Abide With Me," "Nearer My God to Thee" and "Mine Eyes Have Seen the Glory of the Coming of the Lord" were exquisite samples.

Louis Graveure's Identity.—The Douthitt-Graveure story has been discussed very frequently in the New York newspapers by the musical critics, many of whom claimed that Graveure is Douthitt. The strongest proof, however, of his identity has been supplied by Clara Novello Davies, the vocal teacher in London, who claims that Graveure, as Douthitt, studied with her in London for more than two years, living in her own house for nearly all of that period. Then when Douthitt came to America he sang the leading role in "The Lilac Domino," and then decided to resume his concert activities in this country. Whether he thought that having sung in light opera might affect his concert career or what, the fact remains that Douthitt dropped out of sight and Louis Graveure suddenly appeared. It was said that Douthitt had enlisted in the Canadian Army and that he had also left this country, but upon investigation no traces could be found either of his enlistment or having obtained a passport. The past career, on the other hand, of Graveure is not known. Despite the mystery that surrounds his identity and his career, Graveure possesses one of the finest baritone voices of the present day and has made for himself a place among the foremost artists appearing in concert.—Musical Courier.

Well-Known Musician Dies.—Manuel Klein, who wrote many of the musical scores for the New York Hippodrome, where he was musical director from 1904 until 1913, died recently in a private sanitarium at Yonkers. Mr. Klein was born in New York City forty-two years ago, and was a brother of Charles Klein, the dramatist, who was lost with Charles Frohman on the Lusitania, and of Herman L. Klein, a singing teacher of London. During the war Manzel Klein was at the Gayety Theatre, London, and his illness dated from the bombing of that playhouse by the zeppelin.

PUBLIC SYMPHONY ORCHESTRA SHOULD BE IN EVERY CITY

Says Frank S. Welsman, of Toronto; Conducting Musical Exams. Here

"A symphony orchestra can be one of the biggest assets to a city, both as an advertising medium in attracting visitors and as an educational and uplifting influence to the community at large." Such is the opinion expressed by Frank S. Welsman of Toronto, who is in the city to-day to conduct the local pianoforte examinations for the Canadian Academy and the Toronto College of Music. Mr. Welsman was the organizer and conductor of the Toronto Symphony Orchestra which, unfortunately in common with many similar ventures in other cities, failed for lack of financial support.

Orchestra vs. Choir.

"I am of the opinion that the symphony orchestra should be encouraged in every city in Canada, even more than choral music. The orchestra is the real medium by which to educate the people to an appreciation of good music, and it is significant that the greatest composers directed their efforts to orchestral works more than to any other form of music," commented Mr. Welsman.

"The great handicap in the way of promoting a successful symphony orchestra is the cost" he continued. "The initial outlay for instruments is tremendous, in addition to which there is the cost of maintenance and all the expenses incidental to the giving of the concerts. It is almost impossible maintain an orchestra without strong financial backing from some patron who is sufficiently public-spirited to support the movement for the benefit of the community."

Against Municipal Aid.

Asked by a Times representative whether he was in favor of a municipal symphony orchestra, Mr. Welsman expressed his objection to municipal support. "We found by experience in Toronto that any grant made by the municipality was totally inadequate—a mere drop in the bucket of the expense—while at the same time we were subject to the adverse and antagonistic criticism of any irate "Rate-Payer" who cared to air his so-called objections in the local press, thus hurting the cause for which we were working and offsetting the small financial assistance accruing from the municipality's grant."

Although the community sing has not attained a wide popularity in the east, Mr. Welsman stated that the initial sing organized and conducted by him in Toronto in August of last year had proved a great success, the people joining in lustily. He is of the opinion that the British veneer of reserve will always militate somewhat against the community sing movement.

German Music.

Questioned as to the general feeling towards the German composers, Mr. Welsman said that there had been a decided tendency during the war to eliminate the works of Wagner, although the compositions of Bach and Beethoven had met with no opposition when performed in public. "Speaking personally I took a strong stand against the works of Strauss, however, feeling that it would be against the principles of patriotism to put money, in the form of royalties, into the pockets of a German" said Mr. Welsman. "In the case of those who are dead and gone, I do not see that we can achieve any good result by banning their music, which is after all some of the finest that the world has ever known."

Mr. Welsman will leave to-day for Vancouver and on his way east will conduct examinations at various points.

IS ON WAY HOME

PTE. H. J. BOTTEN

Who was well-known in local musical circles as an accomplish 'cellist, is expected home to-morrow after several years' overseas. He left the city in March, 1916, as a member of the band of the 67th Western Scots Battalion. On reaching France he was transferred to the 54th Battalion and later was appointed to the Maple Leaf Concert Party, the aggregate of army musicians who did such excellent work in entertaining the men at the front. Pte. Botten remained with this party until he left France in April of this year.

TO SING IN COMEDY

MRS. DOUGLAS B. McCONNAN

Who is to make a welcome reappearance after an absence of nearly twelve months from the concert-stage in "The Pantomime Rehearsal," the musical comedy to open at the Princess Theatre on Saturday next. During her retirement Mrs. McConnan has been continuing her vocal studies and perfecting a new method of production under the tuition of Madame Bennett-Brock, with the result that she is now in excellent voice.

MINER-TENOR LEAPS INTO WORLD FAME

Thomas Burke, New English Tenor, Creates Furore; Jesuit Training

London.—It does not happen often that fame comes to a man in his own country in a single night. But Mr. Thomas Burke, the new tenor, whose singing at Covent Garden made such a deep impression has had this happy experience.

Before Monday he was practically unknown in England. To-day everyone is talking about him; already he has had hundreds of letters asking him for lessons and many tempting offers to appear in America.

In appearance Mr. Burke is extraordinarily like Caruso. He is clean shaven, with the exception of tiny side whiskers, and has a pleasant boyish manner.

Jesuit Training.

"I owe all the foundations of my musical education to the Jesuits," he told a Daily Chronicle representative.

"I was born of Irish parents at Leigh, Lancashire, and was educated at St. Joseph's School there. Some of the Jesuit fathers were extremely fine musicians, and I can never be grateful enough for what they taught me. Since I left them, all the musical training which I consider worth while I have received in Italy."

Mr. Burke sang at the Albert Hall in 1913.

"Why haven't you appeared in England since then?" he was asked.

"I suppose no one thought me good enough," Mr. Burke replied modestly. "It is very hard to get on in the musical world. Although I was happy in Milan, and devoted to my great master, Ernesto Colli, I always wanted to come to England, and I intend to stay here for some time.

Melba's Kindness.

"I was terribly nervous on Monday," he went on, "not only in the first act but all through the opera. But Melba was very good and helped me tremendously. She has been most kind and gracious in every way.

"The audience I found delightful. In Italy people applaud constantly through the acts, but I would rather have the English way of keeping the applause until after the curtain has descended.

Opera Preferred.

"I prefer singing in 'Tosca' to any other opera," Mr. Burke said. "I shall never sing in Wagner. I prefer Italian opera, and Wagner would in any case be too heavy."

Mr. Burke is living at Balham with his wife, who is an accomplished musician, and their little girl.

"My wife and I both love all outdoor sports and games," he said. "We both ride a good deal. My parents are still living in Leigh, and I am interested in pig-farming there. Whether I shall sing in Lancashire or not I do not know; I should much like to.

"I have no intention of giving lessons, for I practice several hours daily and I find that my singing absorbs all my energy."

St. John's Church.—One of the objectives of St. John's Church is to have hearty congregational singing, and with this in view it is the intention to publish the hymns to be sung on Sunday in order that members of the congregation may have an opportunity to practice them at home and then come to church prepared to join in the singing. The hymns for Sunday are as follows: In the morning, 601, 466, 416 and 1; in the evening, 637, 531 and 507. The Trinity Sunday anthem, "I am Alpha and Omega," by Sir John Stainer, will be given by the choir at the evening service.

Canada's Greatest Piano Value

Is afforded in the two magnificent instruments bearing the names of

Lesage and Mendelssohn

$390 On Convenient Terms of Payment

Each of these instruments is fully guaranteed by their manufacturers, and in addition they are covered by a guarantee of splendid quality and superior value by the house of Fletcher Bros.

Several handsome models of both of these Pianos are on view at this store to-day.

FLETCHER BROS.

1121 Government Street and 607 View Street

MELBA RENEWS HER TRIUMPH IN LONDON

Victoria admirers of Madame Melba will perhaps be interested to learn that the famous prima donna met with an enthusiastic reception when she sang in London recently, on her first appearance since the outbreak of war.

The London Daily News in its critique says in part:

There was not a vacant seat in the Albert Hall yesterday when Mme. Melba made her first concert appearance in London since the war. We had the usual scenes of enthusiasm, which grew in intensity as the afternoon wore on, and were continued after the official end of the concert.

In some ways to sing at the Albert Hall is a severer test of the voice than an appearance in opera, and pessimists made the usual doleful prophecies. Without going so far as to deny that there were some few signs of time in some of the upper notes, it can be said without hesitation that Mme. Melba still sings a great many things better than any other living artist, and that there is a new warmth in her style which wins the hearts of her hearers.

Her programme was generous. It included Mozart's "Zefiretti Insinghieri" and the Jewel Song from "Faust," in which one could admire without reservation the matchless ease of her singing and the perfect phrasing. Her first encore was Faure's "Mandoline."

Her next group of French songs included what was the gem of the afternoon, the Indian song from Rimsky Korsakov's "Sadko." At no stage of her career could Mme. Melba have sung it with more exquisite purity of tone and style and such delicate expressiveness. The applause was rapturous, and it had to be repeated.

At another stage of the programme Mme. Belba accompanied herself in a verse of "Home, Sweet Home," and again there was thunderous applause.

Another encore was "Mary of Argyle," and the last of all was Lanlon Ronald's "Down in the Forest," which the composer accompanied. Exquisitely sung, too, were "The Swan" of Grieg and "Who is Sylvia?" by Eric Coates.

Here are some musical names that are often mispronounced: Berlioz (Bair-li-ose, not Bair-li-oh); Carreno (Cahr-rain-yo, not Car-renn-oh); Cramer (Crahmer, not Cray-mer); Cui (Kwee, not Koo-ee); Czerny (Chair-ney, not Zer-ney); Delibes (Deh-leeb, not Dee-leebs); De Reszke (Deh Reshkay, not Deh Reskee); Dussek (Doo-shek, not Doo-sek); Eames (Aims, not Eems); Faure (Foh-ray, not Fower); Gade (Gad-deh, not Gahd); Kjerulf (K'al-roof, not Jur-ulf); Liszt (List, better than Least); Massenet (Mass-nay, better than Mass-sen-nay); Moszkowski (Mosh-koff-shkee, not Mos-kow-skee); Saint-Saens (San (g)- Sah (ng), not Sane-Saines, the French nasal "n" must be suggested in the correct pronunciation.

Towns that have tested the value of a music festival are ready to support it in every way necessary.

VIOLONCELLO

MISS MAUDE SCRUBY, A.R.C.M., L.R.A.M.,

Receives Pupils. Ensemble Classes.

CONCERTS. ORGAN RECITALS. CONCERTS ARRANGED.

Address: 821 Burdett Ave., Victoria, B. C. Telephone 6343.

J. D. Town

TEACHER OF PIANOFORTE

Professor of Singing and Voice Production.

1646 Ross St., Fowl Bay.

Phone 5559R. Victoria, B.C.

Willis Pianos, Ltd.

ANOTHER CAR LOAD JUST ARRIVED

Call and Make Your Selection

Prices Still Advancing

1003 Government Street Phone 514

Oxfords Very Popular

You will have that refreshing relief and ease of comfort usually associated with low footwear if you select a pair from our stock.

They will not slip at the heel, they grip the foot snugly and give proper support. Even the leathers they come in are comfortable to the feet. Priced from $5.50 to $12.

See my windows.

G. D. CHRISTIE
1231 Government.

Monuments Curbs, Etc.

Marble, Granite and Cut Stone

PHONE 3802

MORTIMER'S STONE WORKS, 720 Courtney Street

STEWART MONUMENTAL WORKS, LTD.

We have the latest and best designs in Monuments, Tablets, Curbings, etc., in the City. We would like to quote you on any work you desire. First-class stock and workmanship.

Stone Yard Cor. May and Eberts Sts., Phone 4817, P. O. Box 520
ALEX. STEWART, Manager.

SANDS

Funeral Furnishing Co., Ltd.

LICENSED EMBALMERS and **Funeral Directors**

Phone 3506.
Open Day and Night.
Lady Assistant.
1412 Quadra Street.

BIRTHS, MARRIAGES AND DEATHS

BORN.

SLATER—June 6, to the wife of Captain Arthur Slater, a son.

DIED.

MURDOCH—On June 9, 1919, at St. Joseph's Hospital, John Murker Murdoch, of 1138 Johnson Street, aged 67 years, and a resident of Victoria since 1887.

The remains are reposing at the B. C. Funeral Chapel, from whence the funeral will take place on Monday, June 16, at 2.30 p. m. Interment Ross Bay Cemetery.

BURNES—On June 13, 1919, at the residence, 1049 Pandora Avenue, Catherine E., widow of Mr. T. J. Burnes, a native of Caselton-on-Hudson, N. Y., aged 83 years and 6 months.

The funeral will take place from the residence as above on Monday, June 16, at 8.45 a. m., proceeding to St. Andrew's Roman Catholic Cathedral where service will be held at 9 o'clock. Interment in the family plot at Ross Bay Cemetery.

IN MEMORIAM.

WAKE—Dedicated by Lady Barnard to the Great War Veterans. To the glory of God and in ever loving and proud memory of Gladys Maude Mary Wake, Nursing Sister, Canadian Army Medical Corps, who gave her life in devoted self-sacrifice for her comrades, dying at Etaples of wounds received in action (enemy aircraft), May 31, 1918, aged 34. R. I. P. Served in England, Greece and France.

"Be thou faithful unto death and I will give thee a crown of life."

"Tell them not to be sorry, but glad, and tell them to carry on."—From her last message.

B. C. FUNERAL CO.
(Hayward's) Ltd.
Motor or Horse-Drawn Equipment.
Established 1881
Phone 2235
734 Broughton Street

The **LOGICAL WAY**

Looking at the question in a purely logical way, there is no reason for paying exorbitant prices for undertaking services. When we are called upon to take charge of obsequies, we bring tact, taste and skill to the task. And the same motive which impels us to do the very best we can also prevents us from taking advantage of the occasion to impose unnecessary expense upon the family we serve.

FRANK L. THOMSON
Undertaker and Embalmer.
Parlors, 637 Pandora Ave.
Phone 498. Motor Equipment.
Gus Brown, Funeral Director.
Connections, Vancouver, Winnipeg.

CARD OF THANKS.

On behalf of the family and relatives of the late Mr. Herbert Davies, we wish to express our heartfelt thanks and deep gratitude to the members and band of the Salvation Army, L. O. L., L. O. B., C. O. F., Trades and Labor, the officials and employees of the C. P. R. and B. C. E., also the many friends for their kindly sympathy extended to us and for the beautiful floral tributes sent.

HERBERT W. DAVIES.
F. W. G. RAMSDALE.

KING'S DAUGHTERS ELECT OFFICERS AT NEW WESTMINSTER

Vancouver, June 14.—The following officers were elected at the closing session of the eighth annual convention of the King's Daughters in New Westminster yesterday: President, Miss Leitch, of Victoria, who is serving in this office for the tenth year; secretary, Mrs. L. H. Hardie; literary secretary, Mrs. Christmas, Duncan; treasurer, Miss Alice G. Henderson; executive committee, Mrs. Hird, Duncan; Mrs. H. A. S. Morley, Victoria; Mrs. Russell and Mrs. Robert McNair.

The district reports were given by six district superintendents. Considerable general progress was shown, which undoubtedly will increas now that patriotic work has changed in its nature since the war is over. From different parts of the province fifty members had been added to the organization. Those giving reports were as follows: Vancouver, Mrs. T. E. Wilson; Victoria, Mrs. L. H. Hardie, Westminster, Mrs. Welsh; Surrey, Mrs. M. J. Currie; Metchosin, Mrs. Gurney; Cowichan, Miss M. E. Nelson.

The King's Daughters' Hospital report from Duncan, where the organization maintains a public institution of twenty-three beds, showed $11,194 as the total receipts for the year. A daily average of twelve patients had been maintained for the year at a cost $2.49 per day. Each of the six districts of the province is entitled to a director on the hospital board.

SHOOTING AFFAIR IN SEATTLE TO-DAY

Seattle, June 14.—A report to police headquarters to-day said that a woman had been shot in an outlying section of the city, probably fatally, and that a policeman answering a call for aid had been assaulted by three men, overpowered and tied under the bed in the woman's home. Details and names were lacking.

AMERICAN LABOR MEN WANT STRONGER BEER

Washington, June 14.—Labor in the United States will not adjust itself to national war-time prohibition, Samuel Gompers, president of the American Federation of Labor, told the Senate Judiciary Committee to-day during a hearing on legislation to enforce prohibition. He said he and his assistants would do everything possible to prevent any serious labor disturbances, but declared he was "apprehensive of results" should Congress fail to permit manufacture of beer containing 2¾ per cent. of alcohol.

REGRADING OF CIVIL SERVANTS OF ALBERTA

Edmonton, June 14.—The Alberta Provincial civil servants are to have another schedule of salaries and grading. The first one, given out at the beginning of the month, aroused dissatisfaction, so the Government decided to cancel it and make a new one.

Premier Stewart, before leaving for Ottawa, met the executive of the Association and went into the matter with it, with the result that instructions were given for an entire readjustment.

Power Attachment for Fords

Will make your Ford auto into a power unit without affecting ordinary use. Easily attached. Price $75 fitted.
Sole Agent for B. C.,
HORMAN HIRST GARAGE
Next Plimley's 921 Gordon St. Phone 5569

IF IT'S METALS

WE HAVE IT

Pig Lead, Antimony, Pig Tin, Zinc Spelter, Babbitt Metal

THE CANADA METAL CO., LTD.
1428 Granville St., Vancouver.

IDEAS SUBMITTED BY HONDURAS DELEGATES

Suggestion Made to Allied Leaders Germans Try the Ex-Kaiser

Washington, June 14.—Demands that the Monroe Doctrine be defined in the covenant of the League of Nations, as no nation of the world has ever expressly accepted the doctrine, and that the former German Kaiser be tried by his own countrymen, is made in a memorandum submitted to the Peace Conference by General Policarpo Bonilla, head of the delegation from Honduras to the Paris Conference.

The memorandum says the Honduras delegation considers the trial of the ex-Kaiser not according to legal principles, there being no international law or precedent for such a trial. The executive head of any country is not responsible to anyone except his own people. The only proper course would be to embody in the treaty an article to compel the German Government to try all German subjects guilty of acts punishable by law, demanding at the same time certain guarantees as to the justice of the sentences, the Honduras delegation says.

U. S. Senate.

New York, June 14.—Under the slogan "Don't let Germany win the war through the United States Senate," the League to Enforce Peace announced last night the launching of a national campaign through its forty-eight state branches to defeat the resolution introduced by Senator Knox, of Pennsylvania, calling for the separation of League of Nations covenant from the peace treaty.

TELEPHONE WORKERS IN U. S. MAY ORGANIZE, STATES BURLESON

Washington, June 14.—An order granting employees of telephone companies in the United States the right to bargain individually or collectively, and to organize or to affiliate with organizations to serve their interests was issued to-day by Postmaster-General Burleson after conference with J. P. Noonan, acting International President of the Brotherhood of Electrical Workers.

Seattle, June 14.—Union telephone operators of Seattle, at a meeting here to-day, were reported considering a strike call said to have been received from Miss Julia O'Connor, national president of the operators' branch of the Electrical Workers' National Union. According to reports from the meeting, which was executive, the girls were ordered to go out next Wednesday. It was believed here that nearly all the Seattle operators would answer the call.

MAKURA STILL LIES AT VANCOUVER WHARF

Vancouver, June 14.—The waterfront situation to-day shows the Makura lying at Pier A, the Key West discharging cargo at the C. P. R. wharf, and the full fleet of the Union S.S. Company, with the exception of the Venture, lying at the Union wharf. The G. T. P. fleet is resting at its own docks, only the berth of the Prince Rupert being empty. At the New England dock the Imbricaria and Kingsway are making ready for sea and at the Terminal Steam Navigation wharf the Ballina went away on time on her regular Howe Sound voyage.

EXPORT TRADE OF THE UNITED STATES

Washington, June 13.—More than $3,000,000,000 of new funds must be provided by private initiative in the next few months if the United States is to continue its expert trade at the present high level, it was estimated to-day by the Federal Reserve Board in the June issue of the Federal Reserve Bulletin.

Cognizance was taken of the doubt expressed by some experts that the existing level can be maintained without serious financial strain. With the supply of capital short of world requirements, additional long-term credits to Europe would deprive this country of needed money, while failure to extend credit might result in shortened industry and lessen demand for borrowing at home, and also retard Europe's economic recovery, which is regarded as necessary to the re-establishment of normal conditions everywhere.

REGINA COLLEGIATE.

Regina, June 14.—Dr. Norman F. Black, Principal of the Regina Collegiate Institute for the last ten years, has been given notice by the Board that his services will be no longer required after June 30. Four other members of the staff are in the same position. In the case of three of them, they are being let out to find positions for the members of the staff returning from overseas. No successor to Dr. Black has been appointed.

RETURN OF RANTZAU TO VERSAILLES

Versailles, June 14.—Von Winterstein, President of the Palatinate, arrived in Versailles yesterday, accompanied by two of his fellow officials. He conferred with French officers and arrangements were made for trains so that Count von Brockdorff-Rantzau, who is in Cologne, may return here in time to receive the Allies' reply to the German counter proposals.

VETERANS OF 102ND REACH VANCOUVER

140 Officers and Men Were Given Warm Welcome There This Morning

Vancouver, June 14.—At 10.20 this morning the remnants of another famous British Columbia battalion, the 102nd, arrived here after service overseas since 1916. One hundred and forty officers and men the little band mustered.

Detraining at the C.P.R. depot, the battalion, under command of Lieut.-Colonel Fred Lister, C. M. G., D. S. O., M.C., who left British Columbia as a lieutenant, proceeded to Pier D. The parade to the Cambie Street grounds passed between two great banks of cheering people who gave the gallant veterans of a score of great battles on the western front a royal reception.

VILLA TROOPS ARE NEAR JUAREZ NOW

But As Yet They Have Not Attacked That Town

El Paso, June 14.—The darkness of the early morning having failed to bring the expected attack from the forces of Francisco Villa and General Felipe Angeles, the Mexican federal forces in trenches about Juarez relaxed with the rising of the sun to-day and entered upon another period of waiting.

General Felipe Angeles, when interviewed by an Associated Press correspondent at Zaragoza, sixteen miles southeast of Juarez, refused from announcing the number of the Villa troops investing Juarez. Nor would General Angeles say when he would attack Juarez, or whether he would attack at all.

Villa scouts have been feeling out the defences of Juarez for several days past. An arrival from the Villa camp estimates his forces at 4,300 men.

The correspondent, who visited the Angeles camp near the Rio Grande and only a few miles from the American town of Ysleta, described the troops there as being well clothed, apparently adequately armed and mounted on horses resembling those of the American cavalry.

General Francisco Gonzales, commanding the Juarez garrison, declared to-day that the situation was well in hand and that his forces were able to withstand assault.

TARIFF PLANS OF AUSTRALIAN CABINET

London, June 14.—W. A. Watt, Acting Prime Minister of Australia, according to an Exchange Telegraph dispatch from Melbourne, told the Industries Protection League that the Australian Government intended to introduce at the approaching session of Parliament a tariff measure to protect industries created during the war. The measure also would encourage new industries and extend those already in existence.

The Acting Prime Minister said it was the intention of the Government, if Parliament should approve, to pass an effective tariff.

H. W. JOHNSON NOMINEE FOR U. S. PRESIDENCY

San Francisco, June 14.—A resolution recommending to the Republican National Convention that it nominate United States Senator Hiram W. Johnson for President of the United States was adopted at a special conference here to-day of all branches of the Republican Party in the state, in Johnson's behalf.

HOLLAND REFUSES BLOCKADE.

Paris, June 14.—The Dutch Government has notified the Peace Conference that Holland would not participate in a blockade against Germany in the event of Germany refusing to sign the peace treaty.

CASUALTIES AMONG CANADIAN SOLDIERS

Ottawa, June 14.—The following casualty list was issued to-day:

Infantry.

Reported died—Pte. W. D. Murray, Vancouver.

Previously reported missing; now reported killed in action—Pte. J. N. Klong, Victoria.

Frederick the Great played the flute like a professional. He left 120 compositions for it. He practiced four hours a day on his flute and later took up the piano clavier.

Plato gave music a high place in his ideal state and was eager that it should be kept on a noble plane, since, he said, "there is no corruption of manners in a republic so great as that which follows a gradual declination from a prudent and modest music."

NEW YORK STOCKS RECOVERED AT CLOSE

Rise in Copper Stocks Had a Good Effect on Other Issues

(By Burdick Bros. & Brett, Ltd.)

New York, June 14.—Further declines were registered in the stock market list in the first hour of the short session to-day. Oil stocks and motor shares were conspicuously weak, losses ran from three to eight points. The steels were also under pressure. The copper stocks have held their ground in an impressive manner through the break and gradually gained in strength to-day. The unexpected action in this department was the cause of considerable short covering in other issues, the steels gained steadily in the last hour. The short interest has become of considerable extent as evidenced by the heavy borrowing demand for stocks, any marked easing of the money rate coupled with this condition would have a very beneficial effect on the market.

	High	Low	Last
Allis-Chalmers	41¼	41¼	41¼
Am. Beet Sugar	84½	84	84¼
Am. Sugar Rfg	132½	132¼	132¼
Am. Can Co., com.	64½	64¼	64½
Am. Car Pdy.	104	103¾	104
Am. Cotton Oil	58¾	58	58½
Am. Locomotive	81¾	81½	81½
Am. Smelt. & Ref.	81¾	80¾	81½
Am. T. & Tel.	106¾	106	106¾
Am. Wool, com.	112¼	110¾	111¼
Am. Steel Pdy.	34¼	33¼	33
Anaconda Mining	72	70¼	71¾
Agr. Chemical	107¼	107¼	107¼
Atchison	98¾	98	98
Atlantic Gulf	172½	170½	172½
Baldwin Loco.	100	98½	99½
Baltimore & Ohio	51¼	50½	50½
Bethlehem Steel	89¾	88½	88¾
Butte Sup. Mining	28¾	28	28¾
Brooklyn Transit	28	28	28
Canadian Pacific	161¾	161¾	161¾
Central Leather	100¼	99½	99¾
Crucible Steel	90¼	87½	90
Chesapeake & Ohio	64¾	64	64¾
Chic., Mil. & St. P.	42¾	42¼	42¼
Chic., R. I. & Pac.	26¾	26	26½
Colo. Fuel & Iron	46½	46	46¼
Cons. Gas	100½	100¼	100½
Chino Copper	45¼	44¼	45¼
Cal. Petroleum, pref.	34¾	33¾	34½
Chile Copper	25¾	25¼	25¾
Corn Products	64¼	63½	64½
Distillers Sec.	75¾	75	75
Erie	17¾	17¼	17¼
Do. 1st pref.	28½	28½	28½
Gen. Electric	161	161	161
Goodrich (B. F.)	76½	75¾	76
Gt. Nor. Ore	46¾	46	46¾
Granby	73	73	73
Gt. Northern, pref.	95½	95	95½
Hide & Leather, pref.	124	123	123
Inspiration Cop.	58¾	58	58¾
Int'l Nickel	29¼	28¾	29¼
Int'l Mer. Marine	49½	48¼	49¾
Do. pref.	117	116¼	116¾
Illinois Central	100	100	100
Kennecott Copper	39¼	38¾	39¼
Lehigh Valley	53¾	53¾	53¾
Lack. Steel	82	81¾	82
Maxwell Motors	47	44	46
Midvale Steel	49½	48¾	49¼
Mex. Petroleum	179¼	176½	177
Miami Copper	27	27	27
MissouriPacific	20¼	20	20¼
Mo., Kan. & Texas	8½	8¼	8½
National Lead	79	78	79
N. Y., N. H. & Hart.	30¾	30¼	30¼
New York Central	79¼	78¼	78¼
Norfolk & Western	108	108	108
Northern Pacific	96	95¼	96
Pennsylvania R. R.	45¾	45¾	45¾
People's Gas	52½	52½	52½
Pressed Steel Car	81¾	80¾	81¾
Reading	87¼	86¾	87
Republic Steel	69¼	68¼	68¼
Ray Cons. Mining	24½	24¼	24¼
Republic Steel	87¼	87	87
Southern Pacific	105½	104¾	105¼
Southern Ry., com.	29¾	29¼	29¾
Studebaker Corpn.	101¾	98¼	99¾
Sloss Sheffield	62¾	62¼	62¼
The Texas Company	262	259¼	260
Union Pacific	131¾	131¾	131¾
Utah Copper	91¼	88	90¼
U. S. Ind. Alcohol	150¾	148	149½
U. S. Rubber	116¼	114¾	115¼
U. S. Steel, com.	106¼	104¾	106¼
Do., pref.	116¼	116¼	116¼
Virginia Chem.	75¼	74¾	75
Western Union	89¾	89	89
Wabash R. R. Co.	10½	10½	10½
Wabash R. R. "A"	35	35	35
Willy's Overland	34¾	34¼	34¼
Westinghouse Elec.	55¾	55	55¼
Anglo-Fr.	97¾	97¾	97¾
Am. Sum. Tob.	114¼	113¾	114
Am. In. Corp.	105	102¾	103¼
Gen. Motors	213	206	209
Cal. Pet., pref.	82¾	82¾	82¾
Pierce Arrow	59¾	58½	58¾
Gast. Will.	23¼	22½	22½
Tob. Prod.	103½	103	103
Lib. Loan	99.40	99.40	99.40
Pierce Oil	23	22½	22¾
Oklahoma Prod.	10¼	10	10
Un. Fruit	152¾	152¾	152¾

ONLY TWO DAYS FOR GERMANS TO REPLY TO ALLIED POWERS

Paris, June 14.—(Associated Press)—Confidence is expressed by the British, French and American delegates to the Peace Conference that the reply to the German counter-proposals will be completed and delivered to the Germans Monday or Tuesday, with a provision that the Germans will be given two days in which to answer. With three days of grace before the armistice would be suspended, there would be a resumption of hostilities, Saturday, June 21, if the Germans should refuse to sign.

The indisposition of the Council of Four to submit the revised German treaty to a plenary session of the Conference before sending it to the Germans, however, is causing another protest from the small powers over recent "steam roller methods."

Investment Securities

DIRECT wire connection with all principal Exchanges.

STOCKS, BONDS, GRAIN, COTTON

Victory Bonds bought and sold.

BURDICK BROS. & BRETT, Limited
Telephones 3724-3725. 620 Broughton Street

WE REQUIRE AT ONCE

$100,000.00 Dominion of Canada War Loan, any issue,

paying highest prices with immediate cash settlement for either registered or bearer bonds.

723 Fort Street. **British American Trust Co.** Phone 319.

FINANCIAL NEWS

TO-DAY'S TRADING ON THE WINNIPEG MARKET

Winnipeg, June 14.—Cash grain markets were very quiet to-day. Offerings only fair, with poor demand. Oats closed unchanged for July and ¼ cent lower for October. Barley closed 1⅛ cents higher for July. Flax closed 9 cents down for July and 14½ cents lower for October.

Oats—	Open	High	Low	Close
July	77¾	77½	77¼	77½
Oct.	70¾	71⅛	70⅝	71
July	128	129½	128	129⅜
Barley—				
July	128	129½	128	129⅜
Flax—				
July	478	478	470	470
Oct.	433	433	423½	423½

Cash prices: Oats—2 C. W., 77½; 3 C. W., 75½; extra 1 feed, 75½; 1 feed, 74; 2 feed, 69.

Barley—3 C. W., 132⅜; 4 C. W., 127⅜; feed, 120⅜.

Flax—1 N. W. C., 471; 2 C. W., 464; 3 C. W., 440.

% % %

VICTORIA STOCK EXCHANGE.
(By Burdick Bros. & Brett, Ltd.)

	Bid	Asked
Mining.		
Bowena Copper	22	30
Canada Copper	150	225
Consolidated M. & S.	27	30
Cork Province	01¾	02½
Crow's Nest Coal	44	..
Drum Lummon	18	27
Granby	70	75
Howe Sound	375	450
International Coal	18	25
McGillivray	28	..
Lucky Jim	01¾	02¼
Nabob	06	..
Nugget	32	36
Rambler-Cariboo	12	..
Silversmith	18	18
Standard	23	50
Sunlock	28	35
Surf Inlet	50	60
Oils.		
Athabasca	32	.45
Pitt Meadows	14	18
Record Oil	..	..
Spartan Oil	10	15
Trogan	07¾	08½
Industrial.		
B. C. Refining	35	..
B. C. Permanent	80	..
Great West Perm.	43	..
Pacific Coast Fire	45	75
Bonds.		
Anglo-French 5s	98¾	..
Victory Bonds, 1922	100¼	..
Victory Bonds 1923	100¼	..
Victory Bonds, 1927	103	..
Victory Bonds, 1933	105¼	..
Victory Bonds, 1937	106	..

Stocks and Bonds

Complete facilities for execution of orders in any amounts.

F. W. Stevenson
103 Pemberton Bldg. Phone 361

MIXED SENTIMENT IN CHICAGO GRAINS

(By Burdick Bros. & Brett, Ltd.)

Chicago, June 14.—Sentiment in the grain trade is mixed, weather reports were more optimistic this morning. The bears, however, did not seemed inclined to press the selling side and were more inclined to get out of the market for the week-end. The bulls claim that it will take continued favorable weather for the corn crop to catch up after the late start.

Corn—	Open	High	Low	Last
July	173	173¾	172¼	173¼
Sept.	166½	167	165½	166½
Dec.	143¾	145	143¾	144¾
Oats—				
July	69¼	69¾	68¾	69¼
Sept.	68½	69¼	67¾	68¼
Dec.	68½	69¾	68	68¾

% % %

NEW YORK COTTON.
(By Burdick Bros. & Brett, Ltd.)

	Open	High	Low	Last
July	31.25	31.38	31.10	31.20
Oct.	30.65	30.95	30.50	30.60
Dec.	30.40	30.65	30.25	30.25
Jan.	30.30	30.61	30.00	30.00
March	30.15	30.30	30.15	30.23

HIS KNOWLEDGE.

"Your new hired man seems to be pretty stupid, Ezry?"

"And he doesn't deceive his looks much either," replied honest Farmer Hornbeak. "He knows less 'round the farm here every day than the average person does on the witness stand."—Country Gentleman.

BANK·OF·MONTREAL

ESTABLISHED OVER 100 YEARS

Consistent Saving

The systematic and consistent saving of money, is a duty which devolves upon every one of us. The Bank of Montreal will open Savings Accounts on receipt of $1 and accept thereon deposits of $1 and upwards.

WINNIPEG BRANCH

A. Montizambert, Manager, - - Victoria Branch.
D. Doig, Manager, Bank of British North America Branch, Victoria.

A Small Beginning

THE largest chain of five and ten cent stores in the world was started on Fifty Dollars capital.

If the late F. W. Woolworth had not saved that Fifty Dollars and had it ready when the opportunity came to open his first store, his vast fortune, probably, would never have been made.

You might not strike as fortunate a business, but there are many avenues of investment that offer a bright future.

Don't be without some capital when your chance comes—the more you have, the better start you can get.

A little saved each week and deposited in The Bank of Toronto, with the interest it earns, will build a foundation capital worth while.

Your account is invited.

A. P. Boultbee
Manager

THE BANK OF TORONTO

IN AVIATION CIRCLES

AIMS AND OBJECTS OF LEAGUE'S DRIVE

President Thompsett States Why Aerial League Is Asking For Funds

F. Thompsett, President of the local branch of the Aerial League of Canada, makes the following statement as to the aims and objects of the league, and for which it is now asking the public to liberally contribute in a drive for funds to carrying out its work:

"The first objective of the league is to demonstrate the dependabilities of aviation. To do this it is necessary that we influence the Government to such an extent that they give the matter immediate attention. It can be readily understood that flying officers after a very short period of inactivity would become incapable of flying.

"It may interest you to know that 65 per cent. of the Royal Air Force were Canadians, trained by the Imperial Government at an average cost of $20,000 for a flying officer and a proportionate sum for mechanics. If this training is not made use of almost immediately, the country will be under the enormous expense of retaining her flying men.

"Almost every country and nation on the face of the globe has taken decided action in this respect. Air-mail service, passenger service, and in many cases, freight routes are in operation to-day in many parts of the world. Canada, as yet, has taken no action nor expended one solitary dollar, either in the development of the science, or in the practical use of the knowledge and skill obtained by this 65 per cent. of the Imperial Air Force in more than four years of aerial fighting.

"The league has obtained the support of many prominent and distinguished public and business men of the Province.

"It is expected that the league will have branches in all parts of Canada in a very short time. It is essential for the progress of the organization that we have behind us the most influential and prominent men of the Dominion, and we hope to enlist the practical aid and support of the business heads of the country. We feel that then it will be possible to force the Government to give this matter immediate attention, and Canada will take her place in the coming peace area, commensurate with that which she held so gallantly through the four and a half years of war.

"It is our aim to foster the science of aeronautics generally; and to look after the welfare of all those who have returned from service overseas with the Royal Air Force. It is intended to establish club rooms throughout the cities of the Dominion for all those interested, to meet together for the development of this science.

"We hope to promote aerial postal services between points on this Island, the Mainland and the United States; also machines for forestry fire patrol, custom services and urgent passenger flights.

"Machines would be stationed at points for the purpose of succoring ships in distress on our coasts when it is impossible to reach them in any other way, by carrying lines to them from the shore, so that life-saving apparatus can be connected up.

"It is possible for surveyors to use machines by having them protograph the country and details transmitted to maps with perfect accuracy. This was done in France on maps where accuracy was most essential.

"The above will give an idea of what we are trying to do in the way of fostering commercial aviation, and it is for this purpose that we wish to raise funds.

"We are hoping that the people will show an interest in a matter like this, of such tremendous importance in the future development of this Dominion; and we should very much appreciate a call from anyone interested at our headquarters for the island, 204 Union Bank Building, when we could go into any phase of the subject which may interest them. Any request by 'phone or letter for further information would also have our best attention."

Smoke "Player's Navy Cut"
Cigarettes wrapped In Tin Foil

LEAGUE'S NEW 'BUS IS LABELLED NO. 2

No Word as to Whether or Not Old Pathfinder Can Be Repaired Following Crash

Pathfinder No. 2 is the name of the new aeroplane which has been purchased by the local branch of the Aerial League of Canada to replace the machine which crashed in Vancouver on Wednesday morning. In order to continue the work of developing aviation in this city the league purchased a plane from the Vancouver branch ten minutes after the old Pathfinder had side-slipped to the ground.

This will explain the presence of the aeroplane marked No. 2 over Victoria at various times. It was with this machine that the league won the sensational race to Sidney and return on Wednesday afternoon. It is a sister bus to the first Pathfinder. The mechanics have slightly altered the rigging of the machine since it was brought here in order to increase its stability in flight.

No word has been received as yet as to whether or not the original Pathfinder can be repaired. Immediately after the crash Hoffar Bros., of Vancouver, representatives of the Curtiss interests in British Columbia, were notified and proceeded to look over the remains of the Pathfinder. The left wing was badly smashed and the propeller broken. The engine was found O.K., but no word has been received as to whether the fuselage remains intact. The league is hoping that it will not have to "write off" the Pathfinder. If it is possible to repair the machine this will be done, and Victoria will then have two planes in which to see the city and conduct business.

HOW TO POP CORN

It is done in different ways, but the most approved method is to pop your corns with Putnam's Corn Extractor—corns pop out for fair, and stay out, too, when removed by "Putnam's." Try this painless remedy yourself, 25c. at all dealers.

PRINCE OF WALES HAS BIG STUNTING FLIGHT

Col. Barker, Distinguished Canadian Airman, Shows Prince How Machines Fly

Much has been written of the great Canadian airman, Colonel Barker, recognized among flyers as the "cream of the clouds," and of his amazing exploits while leader of a "circus" operating against Austria around the Alps.

Following his historic battle with a flight of sixty Hun planes, he was badly wounded and it was reported that he would never fly again. The following article from The London Daily Mail pictures Colonel Barker still very much in the game, although his left arm is permanently disabled.

"The wild evolutions of a high-flying airplane in the cloudless sky over Hounslow aerodrome arrested the attention of hundreds of people. The whole aerodrome staff turned out to watch it.

"In the "stunting" plane were the Prince of Wales and Colonel W. G. Barker, V.C., D.S.O., M.C., R.A.F., who at the Prince's express wish, was giving him an experience of all the latest flying thrills.

"Colonel Barker, who has been decorated seventeen times, is the Canadian airman officially credited with destroying more than fifty Hun machines. His left arm is permanently disabled, and yesterday he flew with it strapped to his breast. He is regarded as the "Prince of Stunters," and has flown with the Prince on many occasions at the front.

"Zoomed," Rolled, Spun.

"And stunt he did. No autumn leaf at the mercy of an east wind has performed more aerial evolutions than the Prince. Two thousand feet above the ground, the little machine was "zoomed" (shot upwards), looped and rolled and spun. It nose-dived, curvetted (turned quickly right and left), stalled (climbed vertically to a standstill), turned abruptly in its own length, and at one time appeared to come down tail first. In the words of an experienced airman, 'It was like hell to watch.'

"It was noon when Colonel Barker landed after a trial flip, and the Prince with the sangfroid of the experienced airman, climbed into the little cockpit behind the pilot.

"He was dressed in military uniform. 'No, I don't want my coat, only a helmet,' he said as he was strapped in.

"'Now,' said Colonel Barker over his shoulder, 'I shall do a climb. Then hit me on the head and shout out what you want done.'

"'Right ho!' Go ahead!' said the Prince, pulling down his goggles.

"'Contact!' called the colonel to the mechanics, and in a moment the engine was roaring and the machine climbing steadily.

Spinning Nose Dive.

"The first stunt was a couple of quick loops, followed by some sudden turns and a roll in which the machine appeared to fly for some distance upside down. For fifteen minutes the watchers had a succession of thrills. Once, when the machine was descending spirally near the ground with the engine cut off, Colonel Barker was heard to shout a question, in answer to which came a clear 'All right' from the Prince. It was the signal for a sudden climb, at the top of which the nose of the machine was put down and a 'spinning nose dive,' the most thrilling of all aerial evolutions was begun.

"For a clear 500 feet the machine fell in a series of jerking turns. The engine was shut off, but the shriek of the wind on the struts and planes was plainly heard on the ground. Over the aerodrome again Colonel Barker 'flattened out,' and the machine landed as lightly as a feather.

"The Prince's face was a study. 'I enjoyed it immensely,' he was heard to remark to an officer, 'but, ugh! what a sensation when you go over backwards;'

"The nonchalant attitude of the Prince throughout was much commented on by the aerodrome staff, who were equally delighted to see the Prince take the wheel of his powerful car when leaving the aerodrome."

TWO BOMBING PLANES READY TO "HOP OFF"

Vimy-Vickers and Handley-Page Machine Tuning Up for Trans-Atlantic Flight

Latest reports from Newfoundland would indicate that the race for honors for a non-stop trans-Atlantic flight is between Admiral Mark Kerr in his Handley-Page machine and Capt. John Alcock and his Vimy-Vickers two-engine biplane. Both are now waiting to hop off at the first sign of favorable weather. Raynham is said to be rushing work on the repairing of his Bartinsyde machine which was damaged when it tried to "hop off" with Hawker's Sopwith some weeks ago.

The Rolls-Royce Falcon engine has been completely dissembled and put together again, and has been found uninjured from the crash. Mechanics have built up a complete new set of wings. The four-engine Handley-Page machines is now undergoing its final touches, according to dispatches, and trial flights will be made within the next few days. Local airmen have great confidence in Kerr's plane and believe that when it starts nothing will stop it until Ireland's green hills are sighted.

The Vimy-Vickers aeroplane is practically similar in every respect to the standard "Vimy" as supplied to His Majesty's Government. Two standard 350 h.p. Rolls Royce engines are installed. The capacity of the petrol tanks has been increased to 865 gallons, and the lubricating oil tanks to fifty gallons, and with his quantity of fuel this plane has a range of 2,440 miles. The maximum speed is over 100 miles per hour, but, during the flight across the Atlantic, the engines will be throttled down to an average cruising speed of ninety miles per hour. The span of the "Vickers Vimy Rolls" is sixty-seven feet and over-all length forty-two feet eight inches. The width of the planes is ten feet six inches. A wireless telegraphy set capable of sending and receiving message over long distances will be carried and the pilot and navigator will wear electrically-heated clothing.

Pilot's Career.

The pilot, Captain J. Alcock, B.S.C., was born at Manchester in 1892, and received his technical engineering education at the Empress Motor Works at Manchester. He became interested in aviation in its early days, and adopted it as a profession. He took the Royal Aero Club's flying certificate at Brooklands in 1912, and rapidly rose in his profession, taking part in a large number of the early competition flights, amongst others the well-remembered race London to Manchester and return in 1913, in which he secured second place.

At the outbreak of war he immediately joined the R. N. A. S., and was posted to Eastchurch as an instructor. Later he became the chief instructor of the Acrobatic Squadron. He did valuable work on the Turkish front where he won the D.S.C., and held the record for long distance bombing raids. He was eventually taken prisoner by the Turks owing to an engine failure, and remained as such until the end of the war.

The Navigator.

The navigator, Lieut. Arthur Whitten Brown, A.M.I.E.E., M.I.M.E., A.M.F.A.I.E., was born in Glasgow in 1886, and his parents were American citizens. He is an engineer by profession, and received his practical training with the British Westinghouse Company, which is now allied with the Vickers Company. He received a thorough knowledge of surveying, and being interested in aviation, naturally devoted study to aerial navigation as applied to surveying. He enisted in the University and Public Schools Corps in 1914, later receiving a commission in the Manchester Regiment, and served with the 2nd Battalion in France during 1915. He then transferred to the Royal Flying Corps as an observer, and was wounded and taken prisoner of war in the same. He was later interned in Switzerland, and repatriated in December, 1917, since which time he has been engaged with the ministry of munitions on the production of aero engines, and has put in a considerable amount of flying at home stations. He is also a pilot of some experience and has flown many types of machines.

Lieut. Brown, after duration tests in the trans-Atlantic "Vickers Vimy Rolls," considers he will have no difficulty in making a successful Atlantic flight. He intends to rely upon a system of navigation similar to that employed in marine navigation, and will carry wireless instructions capable of receiving and dispatching messages for a distance of 250 miles.

AERIAL SCENES WILL BE REPRODUCED ON FILMS

London, June 14.—To introduce aerial scenes into film production, a new company, Aerofilms, Ltd., has been formed, with premises at the London aerodrome, Hendon. F. L. Wills, a demobilized R.A.F. observer, is managing director, and Mr. Grahame-White is a member of the directorate.

Mr. Wills states that the new company will provide facilities for British film producers to secure aerial thrills and "stunts," and will also act as technical advisers in the production of aero-films. Aeroplanes in flight will be filmed from accompanying machines and "close up" scenes will be taken in a studio now being equipped with artificial lighting at the aerodrome.

Other features of the company's activities will include pictures of ground events taken from the air for both film and press.

MADRID-LONDON BY AIR

London, June 14.—A record flight from Madrid to London, a distance of 987 miles has been accomplished in less than 12 hours by Lieut.-Colonel W. D. Beatty, accompanied by Lieut. Jeffrys as observer.

Flying a DH4 machine, Colonel Beatty left Madrid at 6.15 one morning and arrived at Kenley aerodrome at 6.10 p.m., stopping en route at Pau and Tours to refill his tanks with petrol.

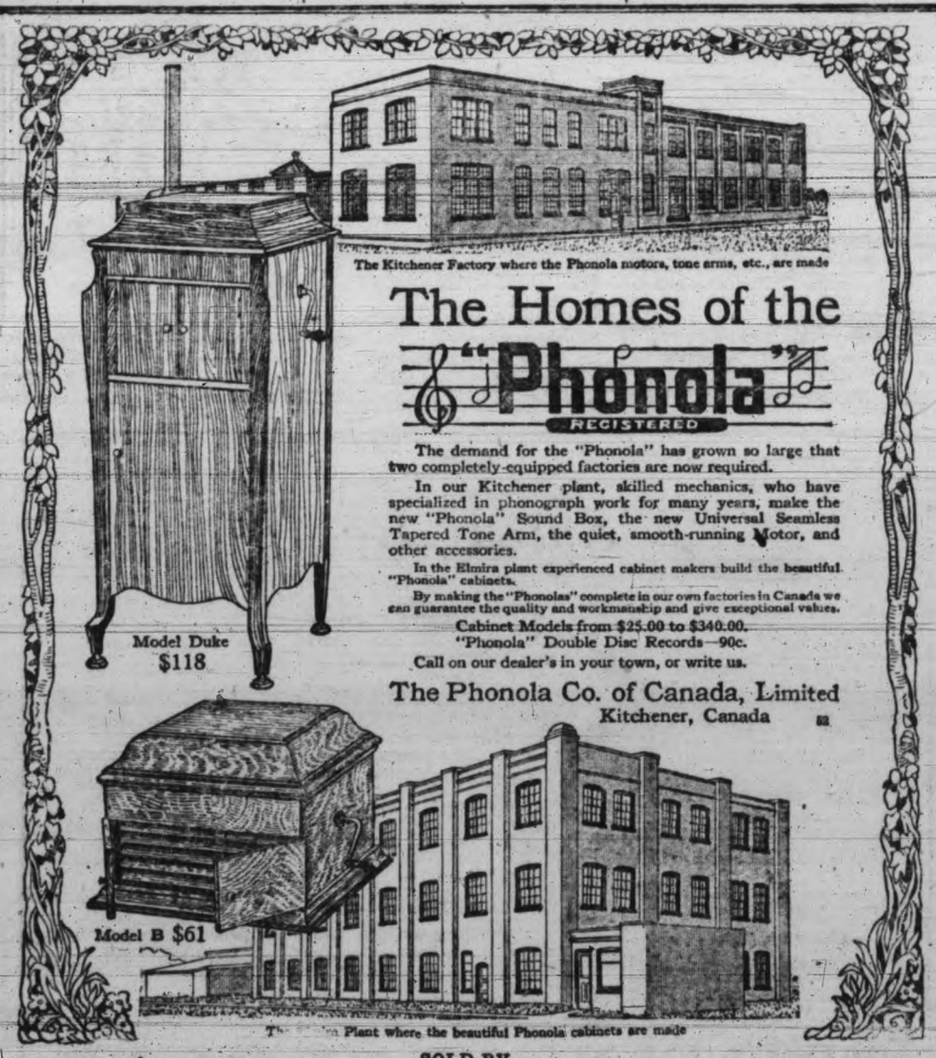

The Kitchener Factory where the Phonola motors, tone arms, etc., are made

The Homes of the "Phonola" REGISTERED

The demand for the "Phonola" has grown so large that two completely-equipped factories are now required.

In our Kitchener plant, skilled mechanics, who have specialized in phonograph work for many years, make the new "Phonola" Sound Box, the new Universal Seamless Tapered Tone Arm, the quiet, smooth-running Motor, and other accessories.

In the Elmira plant experienced cabinet makers build the beautiful "Phonola" cabinets.

By making the "Phonolas" complete in our own factories in Canada we can guarantee the quality and workmanship and give exceptional values.

Cabinet Models from $25.00 to $340.00.
"Phonola" Double Disc Records—90c.
Call on our dealer's in your town, or write us.

The Phonola Co. of Canada, Limited
Kitchener, Canada

The Plant where the beautiful Phonola cabinets are made

SOLD BY
Plimley & Ritchie, Limited
LOCAL DISTRIBUTORS
611 View Street Phone 707

Home-made Bread Grows Strong, Healthy Children

THE "electric dynamo" of a grain of wheat; the energy supply of the human body—is gluten. Gluten is what counts in the flour that goes to make the bread your children eat. For, the higher the percentage, the more nourishing it becomes. Gluten explains that "something different" in home-baked bread.

Scientifically tested, baked in our laboratory ovens, ROYAL STANDARD FLOUR is every day proven the richest in gluten. Compared with baker's bread, it is more nourishing and body-building, though appearance may seem alike. For the added substance and real "homey" flavor; for your children's welfare, feed them home-made bread—baked from ROYAL STANDARD FLOUR. Sold by all grocers.

VANCOUVER MILLING & GRAIN CO. LTD. VANCOUVER, CANADA

A "B. C." Product

Vancouver Milling & Grain Co. Limited
Main Office and Mills Vancouver, B.C.

BRANCHES: Victoria, Nanaimo, New Westminster, Mission City.
AGENCIES: Duncan, Courtenay, Langley Prairie, Cloverdale, Ladner.

THE oven is the big feature of a McClary's Gas Range.

The heat is uniform and is confined. Cooking is on view through the wired-glass oven door. A reliable thermometer banishes the risk of overheating.

McClary's Gas Ranges are finished in hard-baked black enamel. The whole range, inside of oven included, can be cleaned with a damp cloth.

Many styles and sizes. Let us show them to you.

26

McClary's Gas Ranges

Sold by
Victoria Gas Co.
1016 Langley Street

McClary's

GUARD AGAINST FIRE.

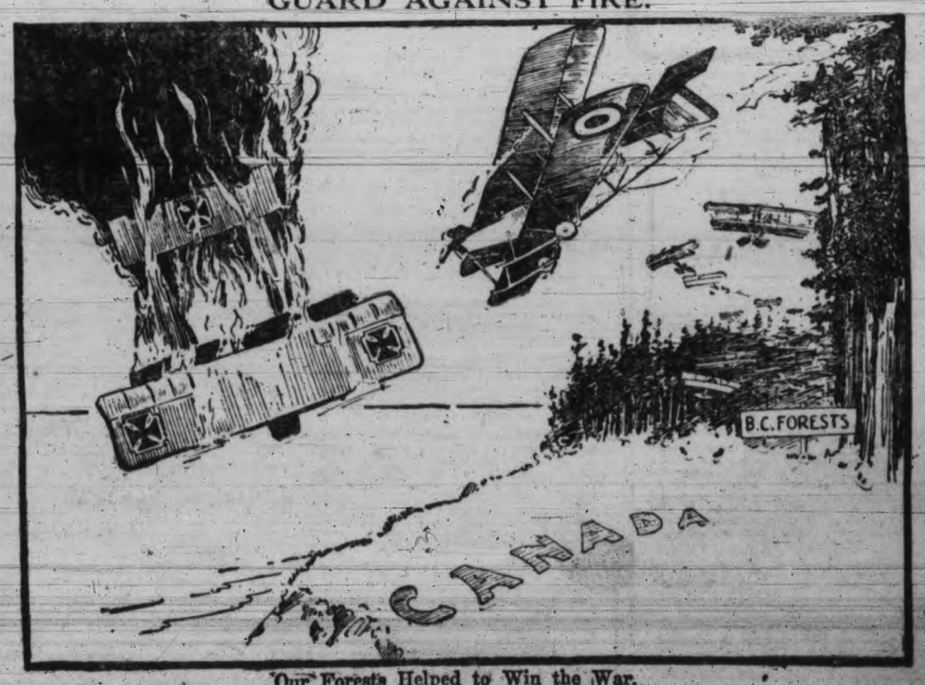

Our Forests Helped to Win the War.

MUTT AND JEFF

Here's a Tip on How to Make a Fan Last Forever

(Copyright 1918. By H. C. Fisher. Trade Mark Reg. in Canada.)

Victoria Daily Times

ADVERTISING Phone No. 1090

Rates for Classified Advertisements

Situations vacant, Situations Wanted, To Rent, Articles for Sale, Lost or Found, etc., 1c per word per insertion. Contract rates on application.

No advertisement for less than 15c. No advertisement charged for less than one dollar.

In computing the number of words in an advertisement, estimate groups of three or less figures as one word. Dollar marks and all abbreviations count as one word.

Advertisers who so desire may have replies addressed to a box at The Times Office and forwarded to their private address. A charge of 10c is made for this service.

Birth Notices, 50c per insertion; Marriage, Death and Funeral Notices, $1 per insertion

PHONE NUMBERS YOU SHOULD KNOW

TIMES WANT AD. DEPT.	1090
TIMES CIRCULATION DEPT.	1090
FIRE DEPARTMENT	545
CITY HALL	4649
RED CROSS SOCIETY	5052
JUBILEE HOSPITAL	6548
ST. JOSEPH'S HOSPITAL	5569
BALMORAL AUTO STAND	3740 and 1961

HELP WANTED—MALE

"DIGGONISMS"

"Never judge a woman by the color of her hair—it is not fair to her hairdresser." Diggon Printing Company, Government street, next Bank of Montreal. Show cards written on short notice by an expert.

AN EXCEPTIONALLY well educated man, who is desirous of promoting a strong financial foundation for the future is asked to call at the offices of The Shaw Correspondence School, 52 Arcade Building, Victoria, and interview the manager. Applicant must be able to invest from $300 to $600. This is an exceptional opportunity and will bear closest investigation. Phone 4572. Returned officers, please note. 8

P. A. GOEPEL, having resigned from the position of Inspector of Boilers and Machinery, B.C., is prepared to receive for tuition engineers desiring to obtain B.C. stationary and marine certificates. Careful tuition given by correspondence. Apply Room 4, Ackroyd Building, 871 Pender St. West, Vancouver, B. C. Je21-6

COURSE FOR MARINERS, also Steam Engineers, now ready. International Correspondence Schools, 1222 Douglas Street.

RETURNED MEN requiring information about employment, land settlement, business opportunities, etc., and all problems due to demobilization, should apply to the Information and Service Branch of the Dept. of Soldiers' Civil Re-establishment, Central Bldg., Victoria, or to the Representative at the Public Labor Bureau, corner Langley and Broughton Streets. Phone 3569. Jy3-8

NOTICE TO THE PUBLIC—Forced to vacate after 29 years. D. F. Spring, merchant tailor, uniform contractor, Moody Block. Our new location, corner of Broad and View, upstairs, McGregor Block, July 1. We are still outfitting returned soldiers at wholesale prices. Phone 4100. Je30-8

WANTED—Boy to learn hardware business. B. C. Hardware, 717 Fort Street. Je14-8

HELP WANTED—FEMALE

Experienced Machine Hands

and Ironers, also apprentices. Apply Monday morning.

New Method Laundry

1915 North Park St. Je17-9

WANTED—A children's nurse (two children). Phone 6049L after 6 p. m. Je17-9

WANTED—Cook-general. Apply 11 Cook Street. Je16-9

WANTED—Good general servant, plain cook; wages $30. Phone 3670. Je16-9

WANTED—A general help, 4 adults in family, close to town. Phone 4487R. Je18-9

WANTED—A competent general servant, close to Victoria; no washing; wages $40 per month. Apply between 1 and 2 at the Angela. Je14-9

WANTED—Housekeeper, age 30-45, one gentleman; pleasant home for woman of education. Address Box 462, Times. Je18-9

GIRL, for light house work. Apply Mrs. Jesse Longfield, 1309 Yates Street. Phone 1849. Je14-9

SEND a Dominion Express money order. They are payable everywhere. Je14-9

SITUATIONS WANTED—MALE

MAN with car wants position soliciting and delivering, all or part time. Box 8298, Times. Je12-10

THOROUGHLY EXPERIENCED cycle maker and repairer, expert gunsmith and locksmith, and with good repair shop experience, seeks position. Address Box 446, Times. Je13-10

BOY of 15 requires a position as office boy or any other position; first-class reference. Apply 413 Kerr Avenue. Phone 2899R. Je12-10

AGENTS

SALESPEOPLE earn $100 a week. Call Nibco Brush Co., 102 Belmont Building. 192-44

AGENT recently writes: "Secured 105 orders in 55 hours, making $173.50 commission." Introducing "History of World War." Canadian edition; Canadian authorship; Canadian publishers. Great opportunity, returned soldiers, students, teachers, others. Special terms; freight paid; credit. Outfit free. Winston Co., Toronto. 44

AGENTS—Marvellous discovery, enormous demand, wash clothes white without rubbing; wash day a delight; no fuss, no muss, no cuss; nearly hundred per cent. profit; send ten cents for selling samples. Garretson, Brantford, Ont. Je17-44

W. MABLE, 711 Johnson St. Agents for Cockshutt implements, plough parts, etc. 47

SITUATIONS WANTED—FEMALE

COMPETENT lady bookkeeper will manage accounts, etc., for grocery or any small retail concern an hour or so daily; charges very reasonable. Phone 6169R, mornings. Je14-11

WANTED—Day work. Phone 5797X. Je16-11

AUTOMOBILES

Extra Values in Used Cars

1 OVERLAND, 1916—Five-passenger, in fine running order and newly painted $475
1 CHEVROLET, 1918—Five-passenger, runs and looks like new $475
1 HUDSON SIX—With Delco system for starting and lighting. The one best buy at $775
1 STUDEBAKER SIX, 1918—Has been run but a few miles, like new in every way, and extra value at $1,495
1 FORD, 1916—In good condition and has all good tires $475
And you will find more when you come.

Cartier Bros.

724 Johnson St. Phone 5237.
Terms if desired. Victory Bonds accepted.

BEGG MOTOR CO., LTD., 937 View and 34 Fort. Cadillac Agency. R. A. Playfair Mgr. Tel. 2055. Distributors for Chevrolet, Dodge Brothers, Chalmers, Hudson and Cadillac Motor Cars

WANTED—Light automobile, any condition, for cash. Phone 6519, Res. 5474R. Je23-41

CASH FOR CARS—I will pay your car top spot cash or sell it for you on consignment. Call and see us about it, or Phone 755. Wm. D. Carter, Old Church Bldg., corner Gordon and Courtney, near Post Office. a7tf-31

FOR SALE—One 1918 Ford car, 5-passenger, almost new, cheap for quick sale. Apply 1015 Blanshard Street, between 5 a. m. and 6 p. m., or Phone 5251. je21-31

FOR SALE—Overland Touring Car, completely overhauled and repainted; snap at $545; 1051 View Street. Phone 4707L.

AUTO OWNERS, ATTENTION!

WE ARE PREPARED to get you quick, satisfactory action if you wish to dispose of your car.

WE INSURE ALL CARS in our care and guarantee satisfaction.

CARTER BROS.,
724 Johnson St. Phone 5237

FOR SALE—One Chalmers, 30 horse power, five-passenger car, cheap for quick sale. Apply Acme Auto & Repair Shop, 741 Fisgard Street. Phone 512. je17-31

AUTO BARGAINS.

CUTTING, 5-seater, self-starter, etc. ..$575
BUICK, 5-seater, a dandy, only $875
OVERLAND, 5-seater, a cheap buy $350
MITCHELL, 5-seater, only $325
STUDEBAKER, 5-seater, only $325
1 ENGLISH TOURING CAR, as good as new.
All above cars are in excellent order and are real snaps, and we will arrange terms to suit you.

OPEN EVENINGS.
MASTERS MOTOR CO.,
1052 Fort Street. Phone 1217.

CAMERON MOTOR CO., 944 Fort Street. Auto machinist and cylinder grinding. Tel. 4628

MOTOR SERVICE STATION, 730 View. H. V. Williams. Night Phone 2378Y. Tel. 778.

FOR HIRE—Cars and busses; parties arranged. Phone 2595L. A. Stewart. je29-47

FIVE-PASSENGER CARS FOR HIRE—Business or pleasure, $1.50 per hour. R. Morton, 271 Beechwood Ave. Phone 1078R. jy4-31

Quality First. Prices Right.
Phone 3703.
COX & PERKINS,
931 View Street.

Winter Tops, Touring and Delivery Bodies Built to Order.
Tops, Slip Covers and Dust Covers Made or Re-made. Je31-31

FOR A GOOD, RELIABLE CAR and drive it yourself for $1 per hour, come to the Island Auto Livery, 721 Johnson Street. F. M. Colterman, prop. je16-31

FOR SALE—Ford touring car, in good condition, four new tires; a snap at $425. For particulars Phone 5593L. Je14-31

SERIES 18, Studebaker Six, 3-passenger roadster, like new; terms. 107 Government Street. Phone 6323X after 4.30 p.m. je14-31

HAVE YOU SEEN THE IDEAL STAGE CAR, used exclusively by the Government in German East Africa. Agents, Shoill Garage, Ltd., 920 View Street. Phone 2402.

FOR SALE—Overland touring car, completely overhauled and repainted; snap at $545. Apply Norman Hirst Garage, 921 Gordon Street. Phone 5569. Je14tf-31

CARS stay bright when Simonized. Simonized surface requires no washing. Get your car done. Island Auto Simonizing Station. 832-36 Yates. Phone 2515. W. H. Hughes, agent for Simons Kleener and Polish.

MONEY TO LOAN

OFFERS WANTED for one share in the Greater Victoria Building Society entitled to an immediate loan of $1,000, free of interest, secured by first mortgage on real property. Apply to the Secretary-Treasurer, 8 Winch Building. Je14-38

TO LOAN—Several $500, $1,000, $2,000 and $3,000 amounts at current rates on improved property with low taxes. Currie & Power, 1214 Douglas Street. Phones 6524 and 1466. je18-38

FARMS FOR SALE

C. P. R. FARM LAND—Choice farms in well settled districts in Western Canada; low prices; twenty years to pay; irrigated lands in sunny Southern Alberta, with loan of $2,000 on improvements to assist new settlers. Act now—they are going fast. For free booklets and full information write H. M. Loughran, 744 Hastings St. West, Vancouver; or Allan Cameron, General Superintendent of Lands, 393 1st Street East, Calgary.

AUTO REPAIRS

Arthur Dandridge
FORD REPAIRS.
FORD CAR SPECIALIST.
749 Broughton Street.
CHEVROLET AND FORD REPAIRS
Special Equipment.
Workmanship Guaranteed.
Phone 6519. Phone 5474R.

WE BUY, SELL OR EXCHANGE.
Cameron Auto Dealers
521 Superior St., behind Parliament Bldgs.

Repairs and Machining
Thoburn Garage
Cylinders Bored and Pistons Fitted.
Phone 3136. After 5.30, 837.

Acme Auto and Repair Shop
Night Repairs for Trucks Our Specialty.
741 Fisgard Street
Day Phone 512. Night Phone 2559R

AUTO PAINTERS

Veterans High-Class Auto Painting Works
Work Done by Returned Soldiers.
Give Us a Trial.
Largest and Most Up-to-date Shop in Victoria.
Old Public Market Building, Pandora Avenue, Victoria, B. C.
Ex-Sergt. C. FREEGARD, Manager.

R. HODGKINSON, auto painter, 929 View Street, Victoria, B. C. Residence, 930 Queen's Avenue. Phone 1536. jy12-31

AUTOS SIMONIZED

Island Simonizing Station
832-6 Yates Street. Phone 3615.
Agents for Simons Pastes. Contracts by the week, month or year. Satisfaction guaranteed. The original Simonizing station of Victoria.
W. H. Hughes, Prop.
Res. Phone 6268L.
We Sell Cars on Commission.

AUTO SUPPLIES

AUTO SUPPLIES
DOMINION TIRES AND ACCESSORIES.
J. F. VOIGT
1126 Broad St. (opp. Spencer's, Ltd.), Victoria, B. C. Phone 6549

AUTOS FOR HIRE

1919 Maxwell Touring Car for Hire
Morning Sight-seeing Tours, $2.00 Per Hour.
P. R. Pike Phone 5776

MOTOR CYCLES AND BICYCLES

SECOND-HAND BICYCLES from $10. Island Vulcanizing & Cycle Works, 851 Yates Street. 32

EXCELSIOR, Henderson and Cleveland motorcycles. Agents, Motorcycle, Bicycle and Supply Store, 834 Yates.

CYCLISTS—Bring your repairs to the "Hub" Cycle Store. Satisfaction guaranteed. 1319 Douglas St. Prop., W. W. Harker.

Bicycles cleaned and overhauled $1.75
Genuine English saddles 2.25
Roller chains 2.75
Mudguards 2.00
Carriers ..... .75
Carrier baskets 1.00
ISLAND VULCANIZING & CYCLE WORKS, 853 Yates Street. Phone 6277. 32

FOR SALE—Twin Indian motorcycle, cheap. Apply 104, Y. M. C. A., between 5 and 7 p. m. je14-32

ROOM AND BOARD

"THE GROVE"—For tourists; home cooking. Phone 2458R; 966 Bank St. je19-24

THE BON-ACCORD, 845 Princess Avenue. Rooms and board; terms moderate. Phone 2857L. Jy2-24

TO LET—Bedroom, with or without board. 739 Collinson Street. je16-24

TO LET—Bedroom, with or without board. 739 Collinson Street. je16-24

ROOM AND BOARD for lady, with married couple, nice home, central; $30 per month. Address Box 469, Times. je14-24

WANTED—PROPERTY

NINE OR TEN ROOMS, between Fairfield Road and Fort Street; will give clear title to 7 rooms, Fairfield, and pay up to $3,000 cash.

DUNFORD'S, LTD.,
1234 Government Street.

FOR SALE—MISCELLANEOUS

McRuggins THE PHOTOGRAPHER, ARCADE BLOCK.

SEWING MACHINE EXCHANGE.
1318 Government St.
Before buying Sewing Machine call and see our stock of new and second-hand Singer Machines; also several machines of other makes. If you wish to sell your old machine call us up and we will give you a price or sell it on commission as you wish.
PHONE 6103.

MILLWOOD.
Prices, delivered in city:
1 Cord, stove length $4.25
On all orders for 2 cords or more we quote special rates.
Cash with order or C. O. D.
Call 5000 for information.
CAMERON LUMBER CO.

BROCCOLI, Brussels Sprouts, Cabbage, early and late, savoys, March sown, May transplanted, 50c. per 100; Cauliflowers, transplanted; Wallflowers, Vulcan, Blood Red, Ruby Gem, Cloth of Gold, $1 per 100. Simpson, 611 Superior Street, Victoria. Phone 3964L. je16-12

MASON & RISCH PLAYER-PIANO, in mahogany case, with bench and 29 rolls of music, in splendid condition; a bargain at $500. Island Exchange (the big store), 739 Fort Street. 12

MOTOR BOAT for sale, 30 ft., V bottom, 7 ft. beam, 12 ft. cabin, 7 ft. observation deck, 4-cylinder, 18 h. p., medium duty engine. This boat has not yet been launched, but will be completed in 10 days. Owner will sell for $250 less than cost of building. Speed 16 miles. Particulars, Box 467, Times. je16-12

FOR SALE—Furniture, 729 Yates Street. Phone 5919L. jy7-12

WE BUY AND SELL ANYTHING FROM A TEACUP TO A PIANO AT AUCTION PRICES. PRIVATE SALE SATURDAYS. HOUSEHOLD NECESSITIES. 747 FORT STREET. PHONE 1765. 12

FOR SALE—Time clock with register, suitable for hotel use or registering workmen's time. Tom Plimley, Broughton St. a25tf-12

IF YOU WANT THE BEST at reasonable prices in printing, try The Quality Press. Phone 4778.

FOR SALE—Lorain range, water front, good condition, $45; Brighton range, polished steel top, brass coil, $55; Canada ideal, polished malleable steel top, cup water front, $65. Jack's Stove Store, 848 Yates Street. Phone 5113. 14

VICTOR GRAMOPHONE and eleven records, nearly new, only $40. Island Exchange (the big store), 739 Fort St. 12

FURS REMODELLED AND CLEANED—Skins made up. Mrs. M. Lenzie, Room 1, Brown Block, Broad Street, upstairs. 12

SOUTHALL, for stoves and ranges. 872 Fort Street. Coils made and connected; exchanges made. Phone 4239.

STATIONERY, china, toys, hardware and notions, 253 Cook Street. T. J. Adeney. Phone 3455. 12

WHITE AND SINGER MACHINES for rent. 718 Yates. Phone 635. je16-12

FAWCETT'S BEEF, IRON AND WINE—Nutritious and stimulating. $1.00 at Fawcett's. Phone 639. 12

FRANCIS, 819 Yates St. (opposite Dominion Theatre), will purchase good furniture in any quantity. Valuations made. Phone 1153. 12

ALMOST NEW Nordheimer upright grand piano, full steel frame, dark mahogany case; a snap for cash. Phone 739R. my27tf-12

INVALID'S WHEEL CHAIR, in use one month; cost $75; a bargain at $52.50. Island Exchange (the big store), 739 Fort Street. 12

WINDOWS, doors, interior finish, rough or dressed lumber, shingles, etc. City or country orders receive careful attention. E. W. Whittington Lumber Co., Ltd., Bridge and Hillside. 12

CONSULT US about your next printing order. The Quality Press. Phone 4778. 1117-21 Langley Street. 12

FOR MASON & RISCH PIANOS see Gary & Taylor, 718 Yates. je16-12

I REPAIR or overhaul your car at your own place. Cars Simonized. Marine and farm engines, motorcycles, gramophones, all kinds of machinery repaired; 21 years experience. Swift, machinist, 3276 Seaton Road. Phone 990X. Je16-12

TIP-TOP PRICES PAID for all classes of furniture. Select Auction Rooms, 726 Fort Street. Phone 2372.

NORSEMAN REFRIGERATOR, in A1 order; a snap at $15. Island Exchange (the big store), 739 Fort Street. 12

MALLEABLE and steel ranges, $2 per week. Phone 4689. 2601 Government St.

USED SINGER HAND MACHINE, snap. 718 Yates. je16-12

1912 McLAUGHLIN BUICK and 4 horses for sale. Apply A. Cockburn, 1022 Summit Avenue, just off Quadra. Apply after 5 p. m. je14-12

INVALID CHAIR for sale, splendid condition. Phone 3275L. je14-12

FOR SALE—A Koken barber's chair, in first-class condition. Apply Island Exchange (the big store), 739 Fort Street. je14-12

ROLL TOP DESK, in good condition, only $27.50. Island Exchange (the big store), 739 Fort Street. 12

NORDHEIMER PIANO, mahogany case, at a snap. 1510 Fort Street. Je16-12

USED PIANO for sale, on terms if desired. 718 Yates. je16-12

SINGLE INSTITUTE BED and mattress, used one week; price $15. Apply Phone 4207R. je14-12

FOR SALE—Piano, furniture and Alberni range, cheap; house to rent, 318 Oswego Street. je30-12

FOR SALE—MISCELLANEOUS (Continued.)

SNAP—Drop-head machine, guaranteed, only $25. 718 Yates. je16-12

FOR SALE—New 17 ft. rowboat. 203 Henry Street. je16-12

FULL SIZE WHITE ENAMEL BED, spring and mattress, same as new; price $24 complete. Island Exchange (the big store), 739 Fort Street. 12

FOR SALE—New canoe, 14 feet. Apply 2827 Douglas Street. je16-12

FOR SALE—Gent's cycle and English perambulator. 1214 May Street. je14-12

FOR SALE—Hand sewing machine; price $5. Phone 4891L. je16-12

FOR SALE—English perambulator. 1214 May Street. je14-12

SPLENDID sixteen-foot motor boat for sale; well fitted up and suitable for trawling. Apply Parker's Garage, Machine Shop. Phone 5430. je16-12

TO LET—MISCELLANEOUS

CORDOVA BAY—Waterfront lot for rent. Apply Box 1051, Times. je19-12

WANTED—MISCELLANEOUS

Yes, There's a Reason
I will give special prices for men's suits and all kinds of cast-off clothing. Call at 253 Fort Street, or
PHONE 2683. **Mrs. Wardale**
Once Tried, Always Convinced.

Phone 4141
CRESSWELL
Certificated Piano Tuner.
A Unique Service at Ordinary Charges.
843 Yates Street.

WANTED—Any class of old metals or junk; good prices paid for bottles, sacks, auto tires, carpenters' tools, etc. Ring up 1229. City Junk Co., B. Aaronson, 545 Johnson Street. House phone 5644L. 12

WE BUY cast-off clothing, furniture, jewellery, stoves, heaters, tools, in fact, everything. Fenton, 541 Johnson. Phone 2215.

ARE YOU SPRING CLEANING? Then we can help you by purchasing your discarded clothing for cash. We buy men's suits, shoes, ladies' clothing, children's clothing. Call anywhere and send either lady or gentleman buyer. Phone 491. Shaw & Co., 735 Fort Street. 12

SEND a Dominion Express money order. Five dollars costs three cents. je14-12

THE SALVATION ARMY INDUSTRIAL DEPT., 539 Johnson Street, will be pleased to call for your cast-off clothing, shoes, rubbers, discarded furniture or anything you have no need of. Phone Capt. Stewart, 5848. my12tf-12

SEND a Dominion Express money order. Five dollars costs three cents. 12

WE BUY ANYTHING FROM A TEACUP TO A PIANO.
DON'T HESITATE. PHONE US. WE MUST HAVE THE GOODS.
HOUSEHOLD NECESSITIES.
747 FORT STREET. PHONE 1765.

McRuggins FOR ENLARGEMENTS. COPYING, ETC.

WANTED—To purchase, a wireless telegraph set. State price to Box 298, Times. je17tf-12

HOUSEKEEPING ROOMS

SYLVESTER APARTMENTS—Double and single suites; also a few rooms for lodgers. 715 Yates Street. Phone 5630. a13tf-41

KITCHEN-BEDROOM, with gas stove, for lady or gentleman. Corner Douglas, 6702 Princess Ave. je20-41

UNFURNISHED APARTMENTS

THREE UNFURNISHED APARTMENTS, each containing living room, bedroom, kitchen with built-in cabinet and gas range, bathroom, large box closet; central location; $21 per month.

P. R. BROWN,
1112 Broad Street. Phone 1076.
Real Estate and Financial Agent.

LIVESTOCK

WANTED—Any quantity chickens or ducks, cash paid at your house. Phone 5019L, or write 615 Elliott Street, City.

FOR SALE—12 Holstein short horned cows. E. V. Singh, Seva Singh, Tolmie Avenue, Dublin Road. 28

FOR SALE—Two small goats. 1278 King's Road. je16-28

BUNGALOW, inside 1½-mile circle, wanted for cash; must be modern and no fancy prices; send full particulars. Apply to Buyer, Box 504, Times. je18-23

UNFURNISHED SUITES

APARTMENTS TO RENT. Apply 903 North Park Street. je11tf-17

ESQUIMALT—For rent, three-roomed, modern apartment, unfurnished; $10 month, including water. Phone 2285R. je14-17

SUITES WANTED

WANTED—June 30, unfurnished, one or two-room flat or housekeeping rooms. Address Box 486, Times. je17-22

EXCHANGE

EXCHANGE—Fowl Bay, modern bungalow, 6 rooms; price $3,600. Will take building lot up to $1,000 as part payment.

FIVE ACRES at Happy Valley, all cleared except small stumps, good land; will give clear title and assume small mortgage on 4 or 5-room house.

DUNFORD'S, LTD.,
1234 Government Street. 41

EXCHANGE—Equity prairie farm for $1,000 value. Box 507, Times. je16-42

WILL TRADE large lot off Cedar Hill Road and $100 cash for launch. Box 453, Times. je14-42

EXCHANGE—Lot on Arnold Avenue, together with ¼ acre lot in Gorge district with waterfront rights, for acreage. Box 481, Times. je16-42

EXCHANGE—Six large doors for anything worth $12. Box 506, Times. je16-42

ROOMS WANTED

TO RENT—Two comfortable rooms, beautiful surroundings, moderate. 1024 Richmond Avenue. je18-24

MISCELLANEOUS

Save the Coupons
They are worth money.
We will send you one of our catalogues of valuable premiums upon request.
W. A. Jameson Coffee Company
P. O. Box 739. Victoria.
Phone 1467. jy5

NOTICE.
We are now located in our New Premises.
717 FISGARD STREET,
Opposite Hudson's Bay Building.
McDONALD & NICOL.

C. P. COX, piano tuner. Graduate of School for the Blind, Halifax. 159 South Turner. Phone 1212L. je17-51

ZETLAND LUNCH AND TEA ROOMS, 947 Fort St., UPSTAIRS, entrance next to Terry's. Catering to private parties a specialty. Open from 12 to 7

FOR EXPRESS WAGON or good dry millwood, Phone 1624R. H. R. Serase, returned soldier. jy11-51

THE SAFE WAY to send money by mail is by Dominion Express money order. je14-51

FURNISHED HOUSES

McRuggins FOR HOUSE FARM or ESTATE PHOTOGRAPHS

SIX ROOMS, fully modern, off Oak Bay car line, $20 per month; 8 rooms, modern residence, James Bay, for July, August and September, $75 per month; 6 rooms, James Bay, $30 per month. H. G. Dalby & Co., 619 Fort (upstairs).

FURNISHED HOUSES TO LET.

WILKINSON ROAD, 10 rooms; $40 per month.

CRAIGDARROCH, 10 rooms; $125 per month.

GOVERNMENT STREET, near the sea, 8 rooms; $80 per month.

LONGBRANCH AVE., OAK BAY, 10 rooms; $80 per month.

FAIRFIELD ROAD, 3 roomed suite; $25 per month.

P. R. BROWN,
1112 Broad Street. Phone 1076.
Real Estate and Financial Agent.

FURNISHED ROOMS

BRUNSWICK HOTEL—50c. a night and up, $2.00 weekly up. First-class location. Few housekeeping rooms. Yates and Douglas. Phone 40740.

NEAR PARLIAMENT BUILDINGS—Bedsitting and bedrooms, home privileges, garage. Phone 4043R. je22-15

TRY THE DUNSMUIR, Fort St. Transients 75c. up. Rooms light, bright and clean. Hot and cold water, baths. Phone 4537-0. Jy3-15

WANTED—Oak Bay District, sitting room and two bedrooms, board, from about June 16. Must be near car and sea. Send terms. McNab, 1521 Venables Street, Vancouver, B. C. je14-15

NICELY FURNISHED bed-sitting room and kitchenette, gas range; married couple; 1028 Fisgard Street. je17-15

FURNISHED SUITES

TO RENT—Small, furnished suites. Apply Vernon Hotel, Douglas Street. jy6-14

LELAND APTS.—For rent, two suites, one furnished. Phone 6137. je14-14

UNFURNISHED HOUSES TO RENT.

EIGHT-ROOM, FURNISHED HOUSE, all modern, garage; $60 a month.
A. T. ABBEY, CITY BROKERAGE, 566 Union Bank Bldg. Phone 815.

FOR RENT—Houses, furnished and unfurnished. Lloyd-Young & Russell, 1012 Broad Street. Phone 4532. 14

THE DANDRUFF HOUSE will be unfurnished if Tonifoam is used. The Popular Hair Tonic, 50c. and $1.00. 14

TO RENT—Six-room house, $15. 2639 Mt. Stephen. je16-5

OAK BAY—1036 Deal Street, near car and sea, 5 rooms, unfurnished, sleeping porch, garage, beautiful garden. je14-18

UNFURNISHED HOUSES TO LET.

748 PEMBROKE STREET, 9 rooms, newly kalsomined and renovated throughout, garage, stationary wash tubs; $25 per month.

1015 FISGARD STREET, 6 rooms; $25 per month.

1152 JOHNSON STREET, 5 rooms; $22.50 per month.

1316 STANLEY AVENUE, 6 rooms; $27.50 per month.

701 CRAIGFLOWER ROAD, 5 rooms; $12 per month.

864 COLVILLE STREET, 4 rooms; $15 per month.

P. R. BROWN,
1112 Broad Street. Phone 1076.
Real Estate and Financial Agent.

WANTED—HOUSES

WANTED—To rent, fully furnished house, 5 or 6 rooms; near the sea, careful tenant, not over $40. P. O. Box 583. je16-23

WANTED—To rent for one or two years, modern, 8-room house, Fairfield district preferred; careful tenants, no small children, etc. P. O. Box 930, Victoria. je21-23

WANTED—Five or six-room, modern bungalow, with two or three lots or an acre. In 3-mile limit; will pay $1,800 cash, remainder in two payments; state lowest price and description first letter. Address Box 468, Times. je17-23

PERSONAL

McRuggins FOR PORTRAITS, GROUPS, ETC.

HEALTHY MALE CHILD for adoption, aged 5 weeks. Box 162, Times. je16-35

ON BEHALF of my client, Mr. W. Y. McCarter, formerly contractor, all his creditors are asked to send in their claims to me before the 20th of June, 1919, and are asked to meet Mr. McCarter at my offices on that day, at 3 o'clock in the afternoon for the purpose of considering their claims with him. J. S. Brandon, 202 B. C. Permanent Loan Building, Victoria, B. C., solicitor for W. Y. McCarter. je14-35

WILL C. PEAT or anyone knowing his whereabouts please send information to P. L. C., Box 1588, Calgary. je20-35

WILL MRS. McLELLAN call or send for letter at Parish Church in Vancouver. je17-35

WILL MISS MAGGIE PATERSON kindly communicate with A. McLellan at Y. M. C. A. je16-35

POULTRY AND EGGS

BUY The Poultry, Pigeon and Pet Stock Journal, monthly 10c., at Hibben's Book Store. 39

HATCHING EGGS—White and Salmon Faverolles, Houdans, S. S. Hamburgs, Buff Cochin Bantams; all prize birds. J. Sarsiat, 3317 Tennyson Ave. je21-29

BUY YOUR HATCHING EGGS from Seaview Poultry Farm, 427 Dallas Road. Phone 4062L. je30-29

CHEAP—One pen Wyandottes and one pen Rocks, all laying. 1219 Pembroke. je16-29

WANTED—To buy, any quantity of young ducks. Apply 1420 Government Street, or Phone 3144. je20-29

LOST

ANTISKID FOR BALD HEADS—Tonifoam grows hair and prevents files from skidding. 50c. and $1.00. 34

GO-CART TIRES put on at the Lawn Mower Hospital, 612 Cormorant. je11tf-37

LOST—A bunch of keys, between Kirkham's and Work Street. Leave at Times Office. je14-37

LOST—Blue satin and ecru crochet cap, about 3 weeks ago. Reward. Tel. 2846L. je14-37

LOST—Pearl brooch, spray of pearls. Reward. Finder please leave at Suite 5, Danescourt, 1175 Yates Street. Je17-37

STRAYED—From 242 Obed Avenue, Gorge, bay mare, white stripe on face and three white feet. Reward on returning same to above address. je16-37

HOUSES FOR SALE.

AN EXCEPTIONALLY FINE HOME of 7 rooms, with two large lots. Very nice grounds with tennis lawn; the bungalow is especially well built, concrete basement, open fireplaces and all modern, built-in features; situate in one of the best districts in the city. A bargain worth considering at $6,000.

A. T. ABBEY, CITY BROKERAGE, 566 Union Bank Bldg. Phone 815.

FOR SALE—A 5 roomed house, with concrete basement, $2,800 cash; one 8 roomed and one 4 roomed house at 755 Roderick Street, $2,600 cash. For sale, a pool room with 8 tables and piano, $1,200 cash. Apply 219 Superior Street, or Phone 5631L. je20-25

FOR SALE—Highly improved five (5) acres, with house, etc., five miles out, residential district, good roads, near sea; price, with fruit crop, $11,000. Box 498, Times. je16-25

FOR SALE—$3,000, easy terms. Who will be the fortunate purchaser of No. 1665 Pembroke Street? Five good rooms and attic, furnace, etc. House could not be built for the money, the lot thrown in. Immediate possession. E. E. Whittington Lumber Co., Ltd. Phone 2697. je14-25

AT SACRIFICE PRICE—House, 3 rooms, bathroom, just kalsomined and cleaned, full sized lot, fruit trees, low taxes, 3472 Bethune, off Cloverdale; $1,150, cash $250, balance very easy. Masters, 2650 Shelbourne. Je16-25

LOTS FOR SALE.

COR. COOK AND ARTHUR STREETS—60x120, $275. Phone 4356L. Je16-45

FOR SALE—Lot, 44 by 120, with unfinished house, Oscar Street, south side, near Moss, cheap. Apply 1165 Oscar Street. Phone 4150L. je14-45

$110 EACH—For twenty days only we are offering good lots, 50x115 each, situate in the Yates Estate, opposite Gorge Park and within 5 minutes from tram cars; terms cash. The B. C. Land & Investment Agency, Limited. je16-45

ACREAGE

WANTED
5 to 10 Acres with House
on Saanich Peninsula.
Send listings to
VANCOUVER ISLAND FRUIT LANDS, LTD.
Belmont House.

15 ACRES, Coombs, 1-3 mile from station, on good road, 2½ acres partly cleared, balance mostly light timber; $750 cash. Apply 99 Sims Ave., Parkdale. je14-46

DANCE, Tuesday night, under A. F. & A. M. members, St. John's Hall, 8.30 p. m. to 11.30 p. m. Ladies 25c, gents 50c. je17-50

W. A. TO G. W. V. A.—Regular business meeting, Friday, June 13, 7.30 p. m., 512 Fort Street. je13-50

BUILDERS AND CONTRACTORS

A. LOCKLEY, builder and contractor. Alterations and repairs, store and office fittings. 1288 Esquimalt Road.

CARPENTER AND BUILDER—T. Thirkell. Alterations, repairs, jobbing, leaky roofs repaired and guaranteed. Phone 1794. Estimates free.

CARPENTER AND JOBBING—J. W. Boiden, 1816 Cook St. Telephone 1384; residence, 44991L.

BUSINESS CHANCES

RESTAURANT BUSINESS for sale, central location, well established. Full particulars upon application to the Business Exchange, 710 B. C. Permanent Bldg. Tel. 2922. 12

ROOMING HOUSE for sale, cheap. What offers? 2845 Douglas Street. Apply evenings. je14-23

BEAUTY PARLOR

MARINELLO APPROVED SHOP, 514-516 Hayward Block; phone 3477. July3-47

COMING EVENTS

Wrugens FOR LANTERN SLIDES, AMATEUR FINISHING.

DON'T FORGET the military 500 every Friday in the A. O. F. Hall. 6d

BETHESTA PENTECOSTAL MISSION—Services Sunday 2.30 and 7.30; Tuesday and Friday 7.30. 50

THE LADIES' AUXILIARY to the Comrades of the Great War will hold military 500 on Monday, June 16, at their Clubrooms, corner Courtney and Douglas, 8.30. Good prizes. je16-50

A MEETING of the Gaelic Society will be held Monday, the 16th, at 8 p. m., Foresters' Hall. je14-50

MACCABEES MEMORIAL SERVICE—Queen Alexandra Review, No. 11; Sunday morning, June 15, at Congregational Church. Visiting Maccabees, members Review No. 1, Review No. 8, cordially invited. Decoration of graves, 2.30 p. m. je14-50

WHIST DRIVE to-night in Foresters' Hall at 8.40. Eight good prizes. je14-50

THE EXCELSIOR BIBLE CLASS, young people's, Fairfield Methodist Church, meets 2.30 p. m. Sundays. Friendships made here are strong, lasting and most worth while. Come. je14-50

BROKERS

McTAVISH BROS., 1318 Government St. Custom brokers, shipping and forwarding agents. Tel. 2615. American Express representatives. P. O. Box 1524.

BABY CARRIAGE SPECIALISTS

JONES & CO., T. H., 756 Fort St. Tel. 3006. All repairs executed.

BOTTLES

SELL ME YOUR BOTTLES or let me sell you some. Phone 1229. City Junk Co., Aaronson, 563 Johnson.

BATHS

BATHS—Vapor and electric light, massage and chiropody. Mrs. Barker, Phone 5525, 931 Fort Street.

CHILDREN'S OUTFITTERS

CHILDREN'S and ladies' outfitters. Seabrook Young, corner Broad and Johnson. Phone 4749.

CHIROPRACTOR

KELLEY & KELLEY. Phone 4146 and 6464R. Office, 302-3 Sayward Block. 47

CHIROPODISTS

PHONE 5525—Chiropody, electrolysis and massage. Vapor and sulphur baths. Face treatment. Mrs. Barker, 931 Fort Street.

MISS S. M. HOGAN—Chiropodist; phone 2477, 517 Sayward Block, Res. Phone 6339R. jy2-47

RADIANT HEAT BATHS, massage and chiropody. Mr. R. H. Barker, from the National Hospital, London, 211 Jones Building. Phone 2446.

MASSAGE, chiropody, manicuring and plain baths. Expert attendant. Mrs. Larsen, King Edward Hotel, Apartments 62 and 63. 47

CHIMNEY SWEEPING

CHIMNEYS CLEANED—Defective flues fixed, etc. Wm. Neal, 1018 Quadra Street.

O'CONNELL, chimney sweep. Gutters cleaned. Phone 1639.

CURIOS

DEAVILLE, JOHN T., 719 Fort. Curios, furniture and books. Tel. 1787.

DENTISTS

FRASER, DR. W. F., 301-2 Stobart-Pease Block. Phone 4294. Office hours, 9.30 a. m. to 6 p. m.

HALL, DR. LEWIS, dental surgeon, Jewel Block, cor. Yates and Douglas Streets, Victoria, B. C. Telephones: Office, 897; Residence, 132.

COLLECTIONS

THE T. P. McCONNELL MERCANTILE AGENCY, 230 Pemberton Bldg. We collect in any part of the world. No collection, no pay.

DYEING AND CLEANING

CITY DYE WORKS—The largest dyeing and cleaning works in the Province. We call and deliver. Geo. McCahn, proprietor, 844 Fort St. Tel. 75.

ENGRAVERS

GENERAL ENGRAVER, Stencil Cutter and Seal Engraver. Geo. Crowther, 816 Wharf Street, behind Post Office.

HALF-TONE AND LINE ENGRAVING—Commercial work a specialty. Designs for advertising and business stationery. B. C. Engraving Co., Times Building. Orders received at Times Business Office.

ELECTRICIANS

COX & DOUGALL, electricians. Motors bought, sold, repaired. Estimates given for re-winding motors, armatures and coils; elevator repairs. Phones: Office, 5353; private, 3752R, 3119R. 47

ENGINEERS

PERCY A. GOEPEL wishes to announce that having resigned from the position of Inspector of Boilers and Machinery (B.C.) he has opened an office as Consulting Engineer at Room 2, Ackroyd Building, 525 Pender Street West, Vancouver, B.C., and is prepared to carry out on behalf of clients the monthly inspection of locomotives as required by the Dominion and B.C. Railway Acts; the purchase and inspection of boilers and machinery, surveys and reports, advice, valuation, insurance inspection of boilers and elevators; superintend power plants both stationary and marine, make efficiency tests, plans, fuel analysis, etc., etc. 1-21-47

FUNERAL DIRECTORS

B. C. FUNERAL CO. (Hayward's), LTD., 734 Broughton. Motor or horse drawn equipment as required. Embalmers. Tel. 2235, 2236, 2237, 2238.

SANDS FUNERAL FURNISHING CO., LTD., 1612 Quadra St. Tel. 3306.

THOMSON, FRANK L., 827 Pandora Ave., Fine funeral furnishings. Graduate of U. S. College of Embalming. Office Tel. 498. Open day and night.

FURNITURE MOVERS

MOVE YOUR FURNITURE by motor or team; prices reasonable. J. D. Williams. Phone 870.

FOOT SPECIALIST

JOSEPHE, MADAM, foot specialist. Corns permanently cured. Consultations free. Rooms 407-408 Campbell Building. Phone 2854.

FISH

D. K. CHUNGRANES, LTD.—Fish, poultry, fruit and vegetables. 603 Broughton St. Phone 242.

ALL KINDS of fresh fish received daily. Wrigleswortb, 651 Johnson. Phone 661.

FURRIER

FOSTER, FRED. Highest price for raw fur. 1216 Government St. Phone 1537.

HAT WORKS

American Hat Works

Panamas Our Specialty. Ask for New Styles.

We Make and Repair All Kinds of Hats for Men and Women.
625 Yates Street. Phone 2073.
A. E. WILCOX.

LADIES' STRAW HATS re-dyed, re-blocked into the latest styles. Panamas bleached. Men's felt hats renovated. The Victoria Hat Factory, corner Fort and Broad, opposite The Times. Phone 1729.

HOTELS

THE WESTHOLME with the BIG, BRIGHT LOBBY. Popular Prices.

SOOKE HARBOR HOTEL. "Farthest West Hotel." 20 miles—1 hour—from Victoria. Afternoon Teas. Special Sunday Dinners. 4e9-26

REAL ESTATE DEPARTMENT

Houses for Sale
Lots for Sale
Acreage

Houses Wanted
Exchange
Lots Wanted

Own Your Home

BRETT AVENUE — Two miles from City Hall, 3-room cottage on large lot; house needs finishing. Price $550 cash.

CAREY ROAD—Four-room cottage, complete, with water, basement, chicken houses, etc., nice high lot, close to car line. This is a good buy at $800 cash.

TOPAZ AVENUE—Near Grahame Street, 5-room, new and modern cottage, with very good basement, cement floor, fireplace, bath and toilet separate; house is well built and situated on high lot; lot is 45 ft. x 100 ft., all fenced and in garden; close to city and car; low taxes. Price only $2,100, terms to suit.

DUCHESS ST.—Six-room, new and modern cottage, very nicely laid out, 3 bedrooms, good basement, furnace, good size lot in garden. Price $3,500, on terms; or $4,000 with 2 lots.

FAIRFIELD—Six-room, new and modern residence, close to car, school and beach; house is well built and arranged, has furnace and gas; also garage; large lot. Price $2,900, $1,200 cash.

OAK BAY—One minute off car line and close to beach, school, etc.; VERY FINE 3-ROOM RESIDENCE, with stone front, 4 fine bedrooms and large sleeping porch, comfortable and well arranged, living room and den with fireplaces, good panelling, electric fixtures, etc.; large furnace and nice basement; large lot in garden and oak trees. Price $5,250, terms.

OAK BAY—One minute from car line, close to school and beach; very fine 10-room residence, thoroughly up-to-date, with hot water heating, hardwood floors, vacuum cleaner complete with motor; bedrooms are all nicely arranged and bright; comfortable living room and den; 3 fireplaces; woodwork and finish are of the very best; 2 large lots, all in garden and studded with oak trees; garage with cement floor, pit and underground tank (garage will hold 3 cars), chicken houses, etc. Price $14,000, terms.

CHEAP LOTS—Oak Bay. We have several choice building lots in good locations, from $350 up, on terms low taxes.

Currie & Power
1214 Douglas Street.
Two Phones, 6524 and 1466.

Special Bargains in Houses

5-ROOM, MODERN HOUSE, Admiral's Road, Esquimalt, close to shipyards; large lot, 55x137 ft., good location. Price $3,000, easy terms.

5-ROOM, MODERN BUNGALOW, Glasgow Avenue, close to Quadra Street School, built-in features, extra well finished, having been built for the owner's own use; furnace, tubs, garage, etc.; owner having left the city we have received instructions to effect a quick sale at the low price of $3,600; terms, $1,000 cash, balance arranged.

7-ROOM, Harrison Street, strictly modern dwelling, thoroughly renovated, could not be duplicated to-day for $6,000. For immediate sale; price $4,000; terms, $500 cash, balance monthly payments.

7-ROOM DWELLING, Oak Bay, Saratoga Ave. This is a great bargain at $3,150, easy terms.

6-ROOM BUNGALOW, two fireplaces, Sumas Ave.; a well built house and worth a great deal more than price quoted, $3,000; terms, $800 cash, balance on mortgage.

McPherson & Fullerton Bros.
Central Bldg. Phone 1888.

Big Bargains in Small Homes

NORTH QUADRA (Jackson St.)—House, 3 rooms, water laid on, big lot 50x217, assorted berries, chicken house and run, all fenced, near jitney service. Price only $1,500, on terms.

NORTH END—Near car line, 6 roomed house, lot 30x120. Price only $1,400; $250 cash and balance monthly.

NORTH END—Good street, 6 roomed bungalow and modern in all details, big lot. Price $2,650; $200 cash and balance arranged.

OAK BAY DISTRICT — Five roomed cottage, beautiful lot 64x120, good soil and locality. Price only $1,500, on terms.

WILL EXCHANGE Seattle property for a 5 or 6 roomed house in Victoria.

SAYWARD AVE.—Old house, 6 rooms, $1,250; or will accept any reasonable offer.

PEMBROKE STREET — Near Gladstone, 5 roomed cottage and 2 lots, garden and fruit trees. Price only $1,600, on terms; or open to a cash offer.

List Your Property With Us.

A. M. Gregg & Co.
130 Pemberton Bldg.

A Real Good Fairfield Home

A corner lot; local improvements only three years to run on one frontage, no locals on other front; good, seven roomed, two-story house, three bedrooms, hot air furnace, full basement, good plumbing and gas laid on; house in first-class condition; built-in fixtures, etc., etc., and garage.

This property cost the owner about $7,000. We are offering it to-day at $4,500. Ask to see it.

Heisterman, Forman & Company
603 View Street Phone 55

P. R. Brown

Real Estate,
Financial and Insurance Agent.
1112 Broad St. Phone 1076.

CHAMBERLAIN STREET—Seven roomed, modern bungalow, 2 open fireplaces, lot 64 ft. x 120 ft. Price $3,725; terms, $1,000 cash, balance easy monthly payments.

1532 POWL BAY ROAD—Six roomed bungalow, containing entrance hall, parlor with open fireplace, dining room with panelled walls, built-in buffet, etc., kitchen and pantry, three bedrooms, bath and toilet, full sized basement, furnace and stationary wash tubs, garage, large lot planted in potatoes, good flower garden. Price $3,150; terms, $600 cash, balance monthly.

628 MOSS STREET — Seven roomed, strictly modern bungalow, containing hall, parlor with open fireplace, beamed ceilings, etc.; dining room, built-in buffet, etc.; kitchen and three bedrooms, basement, furnace and wash tubs; large lot. This is a snap at $3,700, on easy terms.

ROSS STREET—Six roomed bungalow, with all modern conveniences, cement basement, stationary wash tubs and furnace; large lot. Price $4,200, on terms.

WALTON STREET, FAIRFIELD—Bungalow of 5 rooms, parlor with grate; dining room, grate, built-in buffet and writing desk; kitchen and 2 bedrooms; good basement and large lot. Price only $3,675, terms.

SARATOGA AVE.—Eight roomed dwelling, strictly modern, containing entrance hall; parlor with large granite fireplace, sliding doors to dining room; dining room with built-in buffet, beamed ceiling, etc.; den with built-in bookcase and large leather lounge, open fireplace; kitchen and separate toilet; 3 bedrooms and 2 large sleeping porches; hardwood floors and hot water heating throughout; large lot. Price for immediate sale $4,500, with a big reduction for cash.

P. R. Brown
Real Estate,
Financial and Insurance Agent,
1112 Broad St. Phone 1076.

Good Acreage Buys

SAANICH—18 acres, first-class land, all cleared and cultivated, 11 miles from city, close to B. C. Electric R. R., station, store, etc.; $300 per acre.

HERE'S A SAANICH FARM THAT IS GOOD VALUE.

TWENTY ACRES, 17 acres first-class black soil under cultivation in peas, oats, corn and hay. Nearly new 8 roomed house, in first-class condition; good barn and stabling for 8 head. Two flowing wells. About 14 miles from city, close to B. C. Electric R. R. Station, close to small town and seaport. A bargain at $6,650.

SAANICH—10 acres of some of the best land in Saanich, about 4 acres in crop, balance slashed and nearly all cleared, small house, good well. Only $300 per acre.

SAANICH—Bargain, 12 acres, all under cultivation, 100 fruit trees, good 6 roomed house, barn, stable, etc., the best land, only 10 miles from city, on main paved road; quick sale price $6,000, terms.

SALT SPRING ISLAND—Several choice waterfront properties, improved and cultivated, with good buildings, from $3,200.

House Bargains

$500 CASH WILL HANDLE THIS. Five roomed, modern bungalow, full concrete basement, furnace, 2 bedrooms, bathroom, etc., full lot, close in. Price $2,600.

NINE ROOMED, MODERN HOUSE on Queen's Avenue, close to Quadra Street, in first-class condition, large lot, good neighborhood; close in. For quick sale $4,000, terms.

HERE'S A GOOD HOME PROPOSITION.

FOUR ROOMED COTTAGE, with basement, on ¾ acre of land all in garden stuff, stable and barn for 6 head, chicken houses and outbuildings, all fenced; city water; just off Burnside Road. A snap at $1,900, easy terms; or will exchange for acreage.

Bagshawe & Co.
Room 415, Central Building
Phone 2092

Improved Farms

13 ACRES, 10 cleared and in perfect condition; now is the time to inspect the property and see for yourself what it will produce; 70 fruit trees in full bearing; 6-room, modern house, barn and outbuildings; 1 mile from town; $6,500.

12 ACRES, all cleared, good soil, 7-room house, barn 80x90, poultry houses, capacity 2,500 birds; 1½ miles to railway station, on Island Highway; $6,000, terms.

10 ACRES, all cleared, soil red and black loam, all wire fenced; new, 4-room, modern bungalow with basement, bathroom and open fireplace, 2-room cabin and chicken houses; $4,750.

City Brokerage
A. T. ABBEY
606 Union Bank Building
Phone 815

Read Carefully

FIVE ACRES, with nearly new 4 roomed house, splendid view of city, on the 1½-mile circle, just outside city limits, land all under cultivation, city water, electric light, telephone, about 10 minutes' walk from Hillside car, sidewalks to the place; only $5,750.

FIVE ACRES, adjoining above, without house, but same conditions prevail, $3,750.

TWO ACRES, adjoining city limits, rich soil, under cultivation, close to street car; $1,600.

TWELVE ACRES, near Royal Oak, half cleared, good soil; $150 per acre.

Terms on all.

R. B. Punnett
307 Pemberton Block Phone 3206

Leeming Bros., Ltd

1124 Broad St. Phone 748.
(Opposite Spencer's, Ltd.)

Snaps in Houses

ESQUIMALT—A few doors from Craigflower Road and close to the Gorge Park. A large, fully modern, 6 roomed house, with heavy granite pillars and fine veranda, concrete foundation, cement floor to basement and piped for furnace, good living and dining rooms, panelled with burlap, each having fine fireplace and overmantel, built-in buffet; bright kitchen and pantry with all conveniences; 3 real good bedrooms with cupboards; first-class bathroom and toilet. This house stands on a 50 by 120-foot lot and there is large garage. The owners must sacrifice this property and will accept the low figure of $3,250.

CLOVERDALE—On a 60 by 120-foot lot. Three roomed cottage, with bath, hot and cold water; good garden. Taxes about $8.

WE WANT AN OFFER FOR THIS PROPERTY.

HOLLYWOOD—A beautiful two-story residence a few doors from the sea and standing in nice grounds about 100 feet square. There are nine splendid rooms with all modern conveniences, and the panelling and hardwood floors are of the best; garage. This property cost the owners over $16,000. Sacrifice price for immediate sale, $8,500.

First-Class Acreage

27½ ACRES, within 6 miles of the city, practically all cleared and cultivated, good stream through the property, 600 feet of water-frontage, city water pipe passes close by, 5-roomed shack. $350 per acre.

10 ACRES at Sidney, all under cultivation, first-class soil. $300 per acre.

4½ ACRES in North Saanich, all under cultivation, fenced and cross fenced, good 5 roomed house on stone foundation, small barn, feed shed, 2 chicken houses, brooder and colony houses, piggery; good well; a 3-year-old cow, incubator and 2 brooders are included in this sale. Price $3,750.

Real Snaps

QUARTER-ACRE GARDEN LOTS—Three-mile circle, all cleared, ready to plant, good soil, city water, close to paved road and B.C. Electric; $195 each.

GARDEN LOTS WITH FRUIT TREES—Two-mile circle, just off Quadra Street; city water, good soil, ready to plant; $250 each.

SMALL STORE WITH FOUR LIVING ROOMS — Bath and toilet, close in; $2,700; $300 cash, balance $25 per month without interest.

BEAUTIFUL GORGE WATERFRONT HOME—Consisting of an acre in orchard and garden, five-roomed bungalow, boathouse and garage, and only one mile from City Hall; a bargain at $5,000.

TWO-ACRE FARMS AT SOOKE RIVER—Close to C.N.R. station, hotel, P.O. and school, access to road and river, CITY WATER, electric light; all good soil, partly cleared; good shooting, fishing, bathing and boating.

HUNDRED AND FIFTY-FOUR-ACRE FARM AT CLINTON, B.C.—Eight-hour run on P.G.E. from Vancouver; ten acres broken and ploughed, fifty acres cleared and fenced and ready to plough, small lake and frontage on large lake, house, barns, chicken house, etc., and over a mile of Russel fencing; IMPROVEMENTS WORTH AT LEAST $1,500; ideal place for mixed farming. Price, as going concern, $3,500, or will take house in Victoria as part payment.

W. T. Williams
Care of Nag Paint Co.
1302 Wharf Street

A Nice Little Ranch

SAANICH DISTRICT, near tram line, containing 8 acres, 5 under thorough cultivation, 3 acres pasture with some stumps, orchard of 12 young trees, 1,500 strawberry plants, 1 acre fenced for kitchen garden; a 5-roomed bungalow, veranda in front, open fireplace; splendid water supply; good barn with stalls for 4 cows and 2 horses, woodshed and garage. Property all fenced 7-strand wire and pickets. Price $5,500. More land up to 25 acres can be bought at a very reasonable price.

Prepare for Building

There are signs of immediate life in building. Now is the time to buy vacant lots. Four large lots, Gorge district, near car line, only $300 apiece.

Grubb & Hamilton
Mahon Block
Over Fifteen-Cent Store

Fairfield

ONE HUNDRED FEET on Moss Street, all in garden and fruit trees; five-roomed house; must be sold this month. Price, $3,500, reasonable terms.

Victoria West

FOUR-ROOMED HOUSE — Large living room with fireplace, bath and toilet; lot 60 x 120, with currant bushes and fruit trees. This is a snap. Price, $1,600; cash, $300. Half block from car.

James Bay

SIX-ROOMED HOUSE — Modern, half block from beach, with fine view of water; good sized lot; free firewood with little effort. Cash, $500; price, $1,800.

We Have Buyers and Need More Listings

If You Have Any Property to Sell, Come In and See Me

R. N. Ferguson
318 Pemberton Block

Exceptional Home Values

Taken from a List of Several Hundred.

JAMES BAY.

$3,700—Six room, story and a half, modern house, close to Beacon Hill Park. Nice lot with good garden. The house is well planned, extra well built and is $800 cheaper than anything else we know of in the district. We have the exclusive sale on easy terms.

HAMPSHIRE ROAD, OAK BAY.

$4,500—Seven rooms, fully modern, on a full size lot, with nice oak trees. Equal in value to many other places offered at a thousand dollars more. Terms over three years. Exclusive sale.

FAIRFIELD DISTRICT.
(This week only).

$3,300—If this 6-room, fully modern bungalow is not sold this week, the owner raises the price. There is no question about the value. The property cost over $5,000. House is well planned, rooms all a good size, and comprise living room, dining room, large pass pantry with sink and built-in effects. Kitchen and bedroom downstairs, two bedrooms upstairs. Furnace, full cement basement, garage with cement floor and driveway. Large lot all in lawn. Terms arranged. Exclusive sale.

Burdick Bros. & Brett
623 Fort Street. Phone 132.
LIST YOUR HOUSES OR ACREAGE WITH US.

Houses We Can Recommend

COWICHAN ST., OAK BAY—$2,500, 6 rooms, fully modern, cement basement, furnace, garage, lot 56x150. Terms, only $300 cash, balance like rent.

COOK ST.—$3,000, near Royal Athletic Park, 6 rooms, fully modern, furnace, etc.; easy terms arranged.

BLACKWOOD ST.—$1,850, 4 rooms, modern, basement, bathroom, good lot, nice view; easy terms arranged.

Acreage Buys You Should See

LUXTON STATION—7 acres, all good bottom land, 4 acres in crop (no buildings); only $2,000.

LUXTON STATION—11 acres, half good alder bottom, cleared and in crop, a good mixed farm (no buildings); only $3,500.

PROSPECT LAKE ROAD—23 acres, about 20 acres good bottom land, balance light, no clearing; snap price, $60 per acre.

WE HAVE OTHER LISTINGS, COME IN.

Dunford's
1234 Government Street

The Griffith Co.

1122 Government Street
Phone 1462

House Bargains

H1961—ONE AND ONE-HALF ACRE, all under cultivation, plenty of good water, 6-room, almost new house, large basement and veranda; house alone would cost about $2,500; our price for quick sale only $1,300. Location about 8 miles out, five minutes' walk from station.

M1943—ONE-HALF ACRE of land, with fine oak and other trees and beautiful garden, iron gates and beautiful drives, with nine-room, new, brick and frame house, all modern; price two-thirds of cost of property. Anyone wishing to purchase a nice home will find one when we show you this place.

The Griffith Co.
106 Hibben-Bone Building

North Quadra Heights

11 ACRES OF GOOD LAND, close to Quadra Street. This must be sold to close an estate.

Price $600 per acre, on terms.

Brown & Belben
Insurance and Real Estate
1223 Douglas Street Phone 4176

WANTED

WE HAVE SEVERAL CLIENTS waiting for small and large houses in suburbs or country districts. Close in as possible and from ½ to 3 acres of land.

A. M. Gregg & Co.
130 Pemberton Bldg. Phone 6558

Cheap Acreage

3 1-10 ACRES at Westwoodvale Station, on B. C. Electric Ry., all good soil and practically all under cultivation. Price $950, terms to suit.

100 ACRES at Metchosin, main road runs through property, large amount of good land. Price only $25 per acre, easy terms if desired.

70 ACRES at Westholme, practically all good land and large amount alder bottom, close to railway; cost owner $4,000. Price for the whole $2,500, terms.

FIVE AND TEN-ACRE BLOCKS of land on the 2½-mile circle, mostly under cultivation and well watered. Price $450 per acre, easy terms.

BLOCKS OF LAND in sizes to suit, at Eberts Station, on B. C. Electric Ry. Prices range from $75 per acre up, and any terms that are reasonable will be accepted.

10 ACRES WATERFRONTAGE on one of the best bays near Victoria, all good land and partially cleared, property all fenced, about 5 miles from city by good road. Price $7,500; 1-3 cash.

WE WILL BE PLEASED to show prospective purchasers any of the above properties if they will call.

B. C. Land & Investment Agency
922 Government Street
Phone 125

Exceptionally Good Buys

TWENTY ACRES — In South Saanich, partly cleared. The property is close to transportation and school. Price $3,200.

FIVE ACRES—South Saanich, all under cultivation, about 20 assorted fruit trees, a small house and a number of good outbuildings. Price $2,100.

SIX ACRES—South Saanich, all under cultivation, about 400 assorted fruit trees and strawberry plants, poultry houses, etc. Price $2,650.

SEVEN ACRES—South Saanich, all under cultivation; a nice assortment of small fruits; this is first-class fruit land. Price $3,500.

WE HAVE four 10-acre blocks, about 16 miles from the city, partly cleared, first-class soil, level and no rock. Price $200 per acre.

Pemberton & Son
625 Fort St. Pemberton Bldg.

Swinerton & Musgrave

The prices of these homes have been reduced for a quick sale.

$3,150, DUNEDIN ST.

Six roomed, modern house, full basement, cement floor, garage, lot 54x135, all in garden. This is very desirable property and in a convenient location. Owner forced to sell.

$5,000, OAK BAY.

One of the best locations in this district, 7 roomed, fully modern house, nearly new, with hot water heating, extra well finished, stone work, has beamed ceilings, panelled walls, hardwood floors, built-in features, full basement, tubs, cooler, ironing board, etc. Lot is 50x132 to lane. Property cost the owner over $8,000. This is a genuine bargain.

LISTINGS WANTED.

Small ranches, from 5 to 50 acres, improved with buildings, Saanich or Metchosin. We have purchasers waiting.

MONEY TO LOAN.

Amounts of $500 to $2,000. Must be on improved real estate and good security.

Swinerton & Musgrave
Winch Building 640 Fort Street

Rock Bay

SIX ROOMS, fireplace, lot 60x120, with apple, pear and cherry trees, chicken houses and runs. This is very close to the city and a bargain at $2,100; cash payment, $300.

A. A. Meharey
408-9 Sayward Bldg.

Crisp Snaps

$1,500—SHOAL BAY, 4 rooms, kitchen, bath, toilet, etc.

$2,100—FIVE ROOMED BUNGALOW, full basement, bath, toilet, furnace, close to George Jay and High Schools.

$2,650—MODERN, 6 ROOMED HOUSE, Forbes Street.

$3,150—MODERN, 5 ROOMED HOUSE, Linden Avenue.

$3,150—ONE OF THE NEATEST 4 roomed bungalows in Fairfield, modern in every respect, close to park and sea.

$3,150—MODERN BUNGALOW, North Hampshire Road, close to Oak Bay Avenue.

$5,000—OAK BAY HOME, with all built-in fixtures, furnace, wash tubs. This place would suit the most fastidious.

$3,750—SEVEN ROOMED, MODERN HOUSE in Fairfield. Terms on all.

Victoria Land Co.
108 Pemberton Block. Phone 2206.

UTILIZE TIMES WANT ADS

Homes at Bargain Prices

BEECHWOOD, COR. ROSS—Modern, 10-room dwelling, stone basement, large billiard room with open fireplace, hot water heating throughout, garage. Price $5,500.

NORTHWEST PART OF CITY—An 8-room home with all modern conveniences, large rooms, over acre in garden, orchard and tennis court, garage and stable; price $10,500.

622 MANCHESTER ROAD—Seven-room, 1½-story bungalow, lot 55x126; price $3,500.

1158 KING'S ROAD—Seven-room dwelling on extra large lot, well built and in good condition, stands high, good stable or garage; price $3,750.

759 KING'S ROAD—Close to Douglas, lot 50x150, with 7-room dwelling; price $1,500.

Day & Boggs
620 Fort Street. Phone 30.

Farm Property

HAPPY VALLEY FARM.

NEAR POST OFFICE and school, over 5 acres, all fenced, cleared and under cultivation. The soil is partly good black loam. Three-room, well built, plastered cottage, chicken house and woodshed. Price $2,100, on terms.

Bungalows

BUNGALOW, NEAR OAK BAY AVENUE.

FOUR ROOMS, thoroughly modern, one bedroom and dining room opening into living room with open fireplace, beam ceiling, china cupboards and built-in sideboard; kitchen, bathroom and basement; taxes $30. Cash $300, balance easy payments. Price $2,100.

CLOVERDALE DISTRICT.

SIX-ROOM, MODERN BUNGALOW and large attic, bathroom, large hall, open fireplace and plenty of cupboards, 7-foot basement, hot air furnace, ¼ acre in full bearing fruit trees, one block from cars; taxes $15. Price $2,600, on terms.

R. V. Winch & Co., Ltd.
Real Estate and Insurance
Winch Building

Good Buys in Homes

FAIRFIELD—Well built bungalow, 7 rooms, all modern conveniences, built-in features, wash tubs in basement, cement floor, lovely situation overlooking the sea; lot 50x125. Price $3,500; terms, $500 cash, balance to arrange.

CALEDONIA AVE.—Cottage, 4 rooms, modern conveniences, good basement, nice garden; lot 46x145, within ½ mile circle. Price $2,100, reasonable terms can be arranged.

FAIRFIELD—Bungalow, 7 rooms, all up-to-date in every respect, 3 bedrooms, dining room, parlor, den, built-in features, furnace, cement basement (basement can be used for garage purposes); lot 50x110; good view of the sea and mountains. Price $5,500, terms can be arranged.

FAIRFIELD—Two splendid lots, on Wellington Avenue, with view of the sea. Price $900 each.

L. U. Conyers & Co.
650 View Street.

Snaps in Houses for Quick Sale

COOK STREET NORTH—Two bungalows, five rooms, living room, dining room with beamed ceiling and built-in buffet, kitchen and two bedrooms. Price $1,250 each, terms.

PRINCESS STREET—Semi-bungalow, near City Park, seven rooms. A snap at $3,000. Call and get particulars.

LIST YOUR HOUSES WITH US.

Walter Walker & Son
625 Fort Street.

For Sale

ACREAGE SNAP.

Returned Soldier's Proposition.
Inside 3-Mile Circle.
First-class Soil.

20 acres under cultivation, 20 acres lightly treed, double frontage and would make a first-class acreage subdivision.

$525 per acre.

For full particulars apply to

H. G. Dalby & Co.
615 Fort (Upstairs).

HARDWOOD FLOORS

WE CAN MAKE old fir floors look like new or cover them with hardwood. Phone 96. H. Milner, 943 Fort Street. je27-47

GARDENING

GENERAL GARDENING—Small contracts a specialty. Fred Bennett, Strawberry Vale P. O. Phone Colquitz 19L.

LAUNDRIES

NEW METHOD LAUNDRY, LTD., 1015-17 North Park, expert launderers. L. D. McLean, manager. Tel. 2509.

LIME

LIME for farm and garden delivered in any quantity. Resubank Lime Co. Phone Belmont 8X. P. O. Box 1184. 47

LIVERY STABLES

BRAY'S STABLES, 726 Johnson. Livery, boarding, hacks, express wagons, etc. Phone 192.

HORSESHOERS

WOOD & TODD, 722 Johnson Street.

LODGES

CANADIAN ORDER OF FORESTERS—Meets 4th Monday, 8 p. m., 404 Yates St. R. L. Cox, 620 Central Block. Phone 1888.

COLUMBIA LODGE, No. 2, I.O.O.F., meets Wednesdays, Odd Fellows' Hall.

K. OF P.—Far West Victoria Lodge, No. 1, 2nd and 4th Thurs., K. of P. Hall. A. G. H. Harding, K.R.S., 1006 Government.

SONS OF ENGLAND B. S.—Lodge Alexandra, 116, meets 1st and 3rd. Thursdays, A. O. F. Hall, Broad Street. President, E. Gough, 2122 Highview St. Secretary, J. Smith, 1319 Seaview Ave., Hillside.

LEGAL

BRADSHAW & STACPOOLE, barristers-at-law, 202 Union Bank Building.

WATCHMAKERS AND REPAIRERS

LITTLE & TAYLOR, 617 Fort St. Expert watchmakers, jewellers and opticians. Phone 811.

WHITE, M., watchmaker and manufacturing jeweller. All work guaranteed. Entrance Hibben-Bone Bldg.

NOVELTY WORKS

NOVELTY WORKS—Phone 6196R, 2181 Fowl Bay Road. Manufacturer of meat safes, ironing boards, ladders, step-ladders, toys, etc. je14-47

NOTARY PUBLIC

GAUNCE, W. G., notary public and insurance agent, Room 291, Hibben-Bone Bldg. City, suburban and farm lands.

PASSPORTS PREPARED, forms supplied. H. Lloyd-Young, notary public, 1012 Broad Street. Phone 4532 and 2563L.

E. D. TODD, notary public, 711 Fort Street. Passport forms supplied and prepared.

OYSTERS

ESQUIMALT OYSTERS, fresh from the beds daily, at all dealers.

OXY-ACETYLENE WELDING

CAST IRON, brass, steel and aluminum welding. H. Edwards, 624 Courtney St. 47

PIANO POLISHER

PIANO POLISHER and varnish finisher. Phone 6068R. J19-47

PHOTOGRAPHERS

Mr. Rugens FOR COMMERCIAL PHOTOGRAPHY.

SHAW BROS., commercial photographers. 904 Government St. Phone 1930.

PLUMBING AND HEATING

Let Us Stop That Leak. Phone 552. The Colbert Plumbing & Heating Co., 755 Broughton St. Est. 1883.

HAYWARD & DODS, LTD., 937 Fort. Plumbing and heating. Tel. 1854.

HASENFRATZ, A. E., successor to Cookson Plumbing Co., 1045 Yates St. Phones 674 and 4617X.

HOCKING—James Bay, 526 Toronto Street. Phone 3771L. Ranges connected. Coils made.

R. J. NOTT, 578 Yates Street. Plumbing and heating. 47

SHERET, ANDREW, 1114 Blanshard. Plumbing and heating supplies. Tel. 629.

J. H. SLEDGE, plumbing and heating, 1998 Oak Bay Ave. Phone 1264.

VICTORIA PLUMBING CO., 1052 Pandora Street. Phones 3432 and 1450L.

PLUMBING AND HEATING—Thacker & Holt, cor. Broad and Pandora. 47

REMOVAL NOTICE.

We have moved to more central quarters in the premises previously occupied by B. C. Pottery Co., Corner Broad and Pandora Sts.

THACKER & HOLT, Plumbing and Heating. Phone 2932. Night Phones: Mr. Thacker, 3568L; Mr. Holt, 3508R. je31-47

PAINTING

PAINTING, kalsomining, paperhanging. J. J. Ross, cor. Pembroke and Quadra. Phone 2203.

A. KNIGHT, paperhanging, painting and decorating. Phone 5292L.

FOR PAINTING, KALSOMINING, ETC.—Call Birnie, the returned painter. Phone 6193.

GET YOUR PAINTING, kalsomining, paperhanging, etc., done by A. G. Brooks, painting contractor. Phone 5183. 47

PAINTING, paperhanging and kalsomining. W. S. Simpson, Phone 3455R. a13-47

PLASTER

FRANK THOMAS, plasterer. Repairing, etc.; prices reasonable. Phone 3312X. Res., 1760 Albert Avenue.

REAL ESTATE AND INSURANCE

B. C. LAND & INVESTMENT AGENCY, 923 Government. Tel. 125.

CAMERON INVESTMENT & SECURITIES COMPANY—Fire, marine, automobile and life insurance. New offices, Moody Block, cor. Yates and Broad Sts.

DAY & BOGGS, 620 Fort. Real estate, insurance and financial brokers. Tel. 39.

DUNFORD'S, LTD., 1234 Government Street. Insurance brokers and exchange specialists. Tel. 4543.

GILLESPIE, HART & TODD, LTD.—Fire, auto, plate glass, bonds, accident, marine, burglary insurance. 911 Fort St. Phone 2040.

LEEMING BROS., LTD., real estate and insurance, 1124 Broad St., opp. Spencer's. Ltd. Fire and life insurance. Rents collected. Tel. 748.

SHIP CHANDLERS

MARVIN & CO., E. B., 1202 Wharf. Ship chandlers and loggers' supplies. Tel. 14 and 15.

SHOE REPAIRING

MANNING, E., 616 Trounce Alley.

SATISFACTION in shoe repairing. Arthur Hibbs, 407 Yates, between Government and Broad Streets.

SCAVENGING

VICTORIA SCAVENGING CO., 1826 Government St. Phone 662. Ashes and garbage removed.

SURVEYORS

SWANNELL & NOAKES—B.C. Land Surveyors and Civil Engineers, 1906 Government Street; phone 377. Architectural, engineering and commercial draughting. 47

SHEET METAL WORKS

OIL AND WATER TANKS, smoke stacks, ship ventilators, ventilation, blow pipe, range canopies, re-tinning, fire doors, mill and ship work given special attention. Telephone 1976. D. B. Plunkett, 2519 Rock Bay Ave. fe9-47

STENOGRAPHERS

MISS E. EXHAM, public stenographer, 202 Central Building. Phone 2632. 47

MRS. L. J. SEYMOUR, public stenographer, 902 B.C. Permanent Loan Bldg. Phone 5468.

SEWER AND CEMENT WORK

F. BUTCHER, sewer and cement work, 2330 Lee Avenue. Phone 5285L. 47

SECOND-HAND DEALERS

NATHAN & LEVY, 1422 Government. Jewelry, musical and nautical instruments, tools, etc. Tel. 5446.

READ THIS—Best prices given for ladies' and gents' cast-off clothing. Phone 2907, or call 704 Yates Street.

WE PAY absolutely top prices for good cast-off clothing, any kind, tools, stoves, heaters, furniture, etc. Phone 2215. 47

LADIES—Call Mrs. Wardale. I will give highest cash price for all kinds of high-class cast-off clothing; gents' suits specialty; call anywhere. Phone 2638, or call 753 Fort Street. J19-47

LADIES, CALL—Mrs. Hunt, wardrobe dealer, of Winnipeg and Calgary, is open to buy and sell high-class ladies', gents' and children's clothing, evening and party dresses, special offers for gentlemen's clothes. We pay spot cash to any amount. Business done strictly private. Mrs. Hunt will call herself to any address, or call at 812 Johnson Street, second house up from Blanshard. Phone 4021. au7-47

SPORTING GOODS

JAMES GREEN, gunmaker. All kinds of repairs and alterations. Make gun stocks here, brown and blue barrels. We buy and sell first-class guns, rifles and automatic pistols. Phone 1734. 1319 Government.

SPIRELLA CORSETS

SPIRELLA CORSETS are made to measure; boning guaranteed for one year. Only trained corsetieres employed. Phone 4465. Corsetiere will call. Service and satisfaction guaranteed. Mrs. Godson, mgr., 1027 Campbell Bldg. 47

TRUNK AND HARNESS MFGRS.

F. NORRIS & SONS, 1330 Government St. Wholesale and retail dealers in suit cases, bags and leather goods. Tel. 416.

TYPEWRITERS

ALL KINDS of typewriters repaired, adjusted, bought, sold, exchanged. Some snaps in used machines. Phone 3929; 744 Yates Street; room 209.

TYPEWRITERS—New and second-hand, repairs, rentals; ribbons for all machines. United Typewriting Co., Ltd., 732 Fort St., Victoria. Phone 4796.

TAXIDERMISTS

BIG GAME HEADS, rugs a specialty. All classes taxidermy. Wherry & Tow, 629 Pandora. Phone 3931.

VACUUM CLEANERS

HAVE THE AUTO VACUUM for your carpets. Satisfaction assured. Phone 4616.

VULCANIZING AND REPAIRERS

THE TYRE SHOP—Vulcanizing and repairs. 1015 Blanshard Street.

WINDOW CLEANING

Phone 3815. 532 Yates Street. Island Window Cleaning Co. "The Pioneer Firm." We don't advertise our work. Our work advertises itself. Our Auto Service Is at Your Command. W. H. HUGHES, Prop.

ISLAND WINDOW CLEANING CO.—Phone 3815. Pioneer window cleaners and janitors. 532 Yates Street.

FOR A PROMPT, RELIABLE SERVICE, try us. City Window Cleaners. Phone 2251. F. Quaintance, 641 Fort. 47

WOOD AND COAL

WOOD—Best millwood to be had at current rates according to locality. Phone 1065O. a17-47

GOOD DRY SHINGLE WOOD—Single load, $2, city limits; double load, $3.75. Phone 2545 or 2732. 47

TIMES SPECIAL TUITION ADS.

EDUCATIONAL

DANCING

ACADEMY OF DANCING, Alexandra Ballroom. Class lessons every evening 7 to 8.15. Private lessons by appointment. Up-to-date dances, trots, one-steps, waltzes, etc. Mrs. Boyd, Miss Lorraine, teachers. Children's class, 3 o'clock, Saturday afternoons; Miss White, teacher. Phone Mrs. Boyd, Campbell Bldg., 8.30 to 10 a. m.

THE USUAL THURSDAY NIGHT DANCE at Sailors' Club, Esquimalt. Price 25c. 47

DANCE (public) every Saturday evening, 8.30 to 11.30, Alexandra Ballroom. Ozard's orchestra. Mrs. Boyd, manageress. 47

MUSIC

WATER COLOR DRAWING—Married gentleman would give piano lessons in exchange for elementary lessons in water-color drawing. Box 869, Times. m29-47

DOMINION ACADEMY MUSIC, cor. Cook and Fort. Madame Webb, M.I.S.M., 691 R.A.M. successes. Phone 1921.

PIANO STUDENT wanted by experienced teacher; moderate terms. Box 393, Times. je19-47

PIANO, SINGING—Miss Clarissa Davies, A.L.C.M., 1133 North Park Street. Phone 2874X. Students taken at their homes if desired. a23-47

SHORTHAND

SHORTHAND SCHOOL, 1011 Government Street. Shorthand, typewriting, bookkeeping thoroughly taught., E. A. Macmillan, principal. Phone 374.

LAND REGISTRY ACT.

Section 24.

In the Matter of Part Fifty-one Feet by Seventy-eight and Five-tenths Feet (51 ft. x 78.5 ft.) of Lots Eleven Hundred and Forty-nine (1,149) and Eleven Hundred and Thirty-five (1,135), Victoria City.

PROOF having been filed in my Office of the loss of Certificate of Title, numbered 23299-C, to the above mentioned lands in the name of Charles H. Revercomb and Annie Revercomb, and bearing date the 22nd day of December, 1910, I HEREBY GIVE NOTICE of my intention at the expiration of One Calendar Month from the first publication hereof to issue to the said Charles H. Revercomb and Annie Revercomb a fresh Certificate of Title in lieu of such lost Certificate. Any person having any information with reference to such lost Certificate of Title is requested to communicate with the undersigned.

Dated at the Land Registry Office, Victoria, B. C., this 11th day of March, 1919.

FRANK J. STACPOOLE, Registrar-General of Titles. No. 5649.

NOTICE.

In the Matter of the Estate of Samuel James Martin, Late of the City of Victoria, in the Province of British Columbia, Shipbuilder, Deceased.

NOTICE IS HEREBY GIVEN that all creditors and all others who have claims against the Estate of the said Samuel James Martin, generally known as J. S. Martin, who died on or about the 20th day of March, 1919, are required on or before the 21st day of June, 1919, to send by post prepaid or to deliver to John McKelvy Martin, 1739 27th Avenue East, in the City of Vancouver, Province of British Columbia, the Administrator of the Estate of the said deceased, their Christian names and surnames, addresses and descriptions, the full particulars of their claims, statement of their account, and the nature of the securities, if any, held by them.

AND FURTHER TAKE NOTICE that after such mentioned date the said Administrator will proceed to distribute the assets of the deceased among the persons entitled thereto, having regard only to the claims of which he shall then have notice, and the said Administrator will not be liable for the said assets or any part thereof, to any person or persons of whose claims notice shall not have been received by him at the time of such distribution.

Dated the 16th day of May, A.D., 1919.

JOHN McKELVY MARTIN, Administrator.

GWILLIM, CRISP & MACKAY, Vancouver, B.C., His Solicitors. No. 5968.

MINIMUM WAGE BOARD. Province of British Columbia.

Notice is hereby given that pursuant to Chapter 56 of the Statutes of 1918, being the "Minimum Wage Act," a public meeting will be held at the Court House, in the City of Vancouver, on Tuesday, the 17th day of June, 1919, at 10 a. m., for the purpose of hearing any person interested in the establishment of a minimum wage and hours and conditions of labor for women engaged in the "Telephone and Telegraph Occupation," which includes the work of women operators in telephone and telegraph establishments and exchanges, including those engaged in such occupation in public and private switchboards, etc.

A cordial invitation to be present is extended to all those who desire to be heard on the above question before a minimum wage and hours and conditions of labor are determined.

MINIMUM WAGE BOARD FOR THE PROVINCE OF BRITISH COLUMBIA.
J. D. McNIVEN, Chairman.
HELEN GREGORY MacGILL.
THOMAS MATHEWS.

Victoria, B.C., June 5, 1919. No. 6034.

CAMPBELL GIVEN THREE MONTHS AND KING ONE MONTH

Sentences Imposed by Magistrate Jay in Kilby Case

DESCRIBED CASE AS DISGRACEFUL AFFAIR

Magistrate Jay handed out three sentences in the Police Court this morning to participants in the "joy ride" early on Thursday morning, which nearly resulted in the death of William Kilby, a street car conductor. George Campbell, driver of the motor car, was sentenced to three months on a charge of wanton driving and causing bodily harm to Kilby, and received another month for driving while under the influence of liquor, the sentences to run concurrently. Frank King was given one month with hard labor for assaulting Kilby.

In sentencing Campbell the Magistrate said that there was no doubt in his mind that the accused was driving at a reckless speed and careless as to the consequences which might occur to other people. It was owing to an act of providence that the man was not killed. The magistrate stated that he always found sympathy with a man who admitted his guilt and expressed sorrow at the occurrence. In this case, however, there was no admission or expression which all went to show the callous state of mind of the accused. The magistrate was quite prepared to take into consideration the good service Campbell had rendered overseas, and his previous good character, but it was his duty to see that those who were guilty were punished.

King's Charge.

Following this sentence the charge against King was read and he pleaded not guilty. Kilby, Cook and Ernest Redford gave evidence to show that King had assaulted Kilby when he jumped on to the running board. Cook admitted striking King, but did this only after the accused had beat the injured man about the head.

For the defence Ernest Hardy told of the night's outing. At 9.30 o'clock on Wednesday along with King, another man and two women, the witness left King's house in a motor driven by Campbell. They proceeded to the Cadboro Bay Hotel, and after a dance left there at 12.30 o'clock went to the Vernon Cafe. Later they proceeded to one of the men's home, where they had something to drink, and from there proceeded to King's house. Following this the party started out for a ride about 5 o'clock.

While proceeding along Government Street witness saw the two carmen. One ran to one side and the other ran in the opposite direction. The driver swerved to miss one and hit the other. Witness said he asked Kilby if he was hurt, but the carman ignored him, and got on to the running board, and hit King and another carman pounded Campbell over the head.

In giving evidence King said that the party had had several drinks during the night. Both the carmen had struck him, and one of them knocked him down in the car. He also saw one of the men strike Campbell three or four times.

Magistrate Jay said that he had no hestitation in believing the evidence of the three sober carmen. The party was all under the influence of liquor, he said, and thefeore he could not believe the evidence of the defence. The magistrate described the whole case as "a most disgraceful affair."

MRS. BURNES DIES

Aged and Respected Pioneer Passed Away Yesterday; Came to City in 1862.

Mrs. Burnes, relict of T. J. Burnes, and one of the most highly-respected members of the pioneer colony of Victoria, passed away yesterday morning at the family residence, 1049 Pandora Street. In her death the city loses one of its most ardent workers in philanthropic causes, she having taken a keen and active interest in the charitable works associated with the Roman Catholic Church, of which she was a devout member.

The late Mrs. Burnes was born at Castle-on-Hudson, New York, eighty-three years ago, and came to this city in 1862 by way of the isthmus of Panama. On her arrival here on the 16th May of that year she was married to her late husband, who died a few years ago, by Bishop Demers. She leaves to mourn her loss four sons, W. J. Burnes, living at home, two married sons, R. E. Burnes and Geo. A. Burnes, both of this city, and Thos. S. Burnes, who is also married and has resided in San Francisco for many years. There are also three grandsons and three granddaughters.

The funeral will be held from the residence on Monday morning at 8.45, proceeding to the Roman Catholic Cathedral, where service will be held at 9 p. m. Interment will be made at Ross Bay.

MINIMUM WAGE BOARD OF THE PROVINCE OF BRITISH COLUMBIA.

NOTICE is hereby given that, pursuant to Chapter 56 of the Statutes of 1918, being the "Minimum Wage Act," a public meeting will be held at the Court House, Georgia Street, in the City of Vancouver, B. C., on Wednesday, the 18th day of June, 1919, at 10 a. m., for the purpose of hearing any person interested in the establishment of a minimum wage and hours and conditions of labor for women engaged in the Manufacturing Industry, including the making, preparing, altering, repairing, ornamenting, printing, finishing, packing, assembling the parts of and adapting for use or sale any article or commodity, but excepting fish, fruit and vegetable drying, canning, preserving and packing.

A cordial invitation to be present is extended to all those who desire to be heard on the above question before a minimum wage and hours and conditions of labor are determined.

MINIMUM WAGE BOARD FOR THE PROVINCE OF BRITISH COLUMBIA.
J. D. McNIVEN, Chairman.
HELEN GREGORY MacGILL.
THOMAS MATHEWS.

Victoria, B. C., June 5, 1919. No. 6102.

Cuticura SOAP and OINTMENT FOR HAIR AND SKIN

At night smear redness and roughness with Cuticura Ointment. Wash off in five minutes with Cuticura Soap and hot water and continue bathing a few moments.

Treatment for dandruff and irritation: On retiring rub Cuticura Ointment into partings all over scalp. The next morning shampoo with Cuticura Soap and hot water. Repeat in two weeks if needed.

Cuticura Soap 25c., Ointment 25 and 50c., Talcum 25c. plus Canadian duties. Sold everywhere. For sample each free address: "Cuticura, Dept. M, Boston, U. S. A."

FRECKLE-FACE

Sun and Wind Bring Out Ugly Spots. How to Remove Easily

Here's a chance, Miss Freckle-face, to try a remedy for freckles with the guarantee of a reliable concern that it will not cost you a penny unless it removes the freckles; while if it does give you a clear complexion the expense is trifling.

Simply get an ounce of Othine—double strength—from any druggist and a few applications should show you how easy it is to rid yourself of the homely freckles and get a beautiful complexion. Rarely is more than one ounce needed for the worst case.

Be sure to ask the druggist for the double strength Othine as this strength is sold under guarantee of money back if it fails to remove freckles.

CITY MAY DISCLAIM FIRE HALL CONTRACT

Notice Posted To-day Foreshadows End of Wrangle With Oak Bay

Having failed to secure from the municipality a larger grant than hitherto toward the upkeep of the establishment, the civic authorities of Victoria may "disclaim the obligations entered in" with Oak Bay whereby the firemen at the Duchess Street Hall afford fire protection to the neighboring municipality. If a motion posted this morning by Alderman Sangster is approved by the Council on Monday, in future no calls from the residents of Oak Bay will receive attention from the Duchess Street Hall and the municipality will be virtually without fire protection.

When they were going over the estimates for the year the city aldermen decided that Oak Bay should pay more than in past years for the fire protection afforded it by the Duchess Street Hall, in view of the increased cost of maintenance. Accordingly, the authorities of the neighboring municipality were asked to increase their grant for this purpose from $1,800 to $4,400 a year. They replied that doubtless the city was aware that the original agreement, in which was specified the number of firemen and engines which were to be maintained, could be terminated only by the mutual consent of both parties.

For a time it looked to the aldermen like an iron clad agreement. Finally a loop hole was perceived, which apparently the city intends to use.

It appears that the original agreement was to come into effect when by-laws had been submitted to the ratepayers. Apparently the Oak Bay authorities submitted the by-law, but the city did not. Thus, it is claimed that the contract cannot be binding. Legal advice, it is understood, upholds this idea. A notice of motion was prepared, but the posting of it was delayed from week to week. Finally Alderman Sangster posted the notice this morning.

The notice of motion reads as follows: "That the City Clerk be and is hereby instructed to send to the corporation of the district of Oak Bay a written notice stating that the Council of the city of Victoria disclaims the obligations purported to be imposed on the corporation under the terms of a certain alleged or purported agreement between the City and the Corporation of the District of Oak Bay relating to the building and maintenance by the city of a fire hall on Oak Bay Avenue or Fowl Bay Road, or in that vicinity and to the furnishing of fire protection therefrom to the Corporation of Oak Bay in consideration of payment to the city of $150 a month, and also to notify the Corporation of the District of Oak Bay that from and after the thirty-first day of July, 1919, the firemen in attendance at the Duchess Street Fire Hall will not respond to alarms of fire in the municipality of Oak Bay."

THROUGH THE KINDNESS OF LIEUTENANT-GOVERNOR AND LADY BARNARD

A GARDEN PARTY

Will be held at Government House

Wednesday Afternoon, June 18

from 3 to 7 o'clock

Miss Kathleen Leslie, character vocalist and variety artist; Misses Christie and Jaffrey; the genuine Miss Agnes Wallace, Bagpiper; Folk, National, Flower and Fancy Dances. Also vocal numbers from popular artists. Clock and Ladder Golf; Shooting Gallery. Foundation Band 3 till 5. Programme and Dancing 5 to 7. Refreshments. The Flower Surprise. Proceeds towards furnishing the Girls' Club, shortly to be opened. Admission, 25c.

LITTLE PROGRESS ON STRIKE ISSUE

Civic Employees Protective Association Did Not Favor Vote

Except for the refusal of the Civic Employees Protective Association to vote on the sympathetic strike issue, no developments in the local labor situation have taken place since yesterday. No move to bring on a general strike here will be taken until Monday, when the Strike Committee will meet.

When the civic employees met last night they were addressed by E. S. Woodward, president of the Trades and Labor Council, who outlined the causes of the Winnipeg strike. Mr. Woodward did not urge the association to vote either way, but contented himself with describing the situation. After some discussion it was decided almost unanimously not to vote on the strike issue. The association's former resolution expressing sympathy with the Winnipeg strikers and condemning the Government for its stand on the question was reaffirmed.

So far the unions which at first refused to take a ballot on the walk-out issue have shown little disposition to take further action on the matter. It is not probable that the street railway men will meet until Tuesday, and there is no prospect of the postal workers gathering until next week. No action is expected from the retail clerks. Thus when the Strike Committee meets on Monday it will not have a declaration from these organizations in favor of a strike.

The action of the United Brotherhood of Carpenters and Joiners is awaited by the Strike Committee with great interest. This organization, it is understood, previously turned down the strike proposal by a very small majority. It will meet again at the Columbia Theatre to take another vote on Sunday.

The Teamsters' Union will meet on Monday evening to consider the strike issue.

THANKFUL MOTHERS

Thousands of mothers throughout Canada—many of them your neighbors—speak with thankfulness concerning the use of Baby's Own Tablets. Once they have used the Tablets for their little ones they would use nothing else. The Tablets are an absolutely safe medicine for even the youngest baby, being guaranteed by a government analyst to contain neither opiates nor narcotics or other harmful drugs. Concerning them Mrs. David McRobb, Divide, Sask., says:—"I have used Baby's Own Tablets and have found them so satisfactory I would not be without them." The Tablets are sold by medicine dealers or by mail at 25 cents a box from the Dr. Williams Medicine Co., Brockville, Ont.

MOST OF US START IN ON NOTHING.

"That man started in life on $50 he borrowed."

"And made a fortune, eh?"

"No, it ruined him. He found getting that so easy that he's been living on borrowed money ever since."—Louisville Courier-Journal.

DIDN'T HAVE IT.

Servant—A poor man is here who has lost a leg, sir.

Absent-minded Professor—Tell him we haven't got it, James.—St. Paul Pioneer Press.

A PLANE TRUTH.

The paradoxical thing about the aeroplane is that it is not much good unless it is used up.—Boston Transcript.

D.D.D. Prescription for Eczema

—for 15 years the standard skin remedy—a liquid used externally—instant relief from itch.

Soap the mildest of cleansers — keeps the skin all way clean and healthy. Come in and ask us about both.

C. H. Bowes & Co., Druggists, Victoria.

$20,000 THE SALVATION ARMY $20,000

RED SHIELD CAMPAIGN

MASS MEETING

ROYAL VICTORIA THEATRE

TO-MORROW

AT 8.30 P. M.

Under the Auspices of the Citizens' Campaign Committee and All Ex-Service Organizations and Public Bodies

A. C. FLUMERFELT, ESQ., CHAIRMAN

SPEAKERS

BRIGADIER-GENERAL R. P. CLARK, D.S.O., C.M.G.

His Worship Mayor Porter, George G. Bushby, Frank Giolma, M.P.P., and Adjutant H. C. Tutte

$20,000 THE SALVATION ARMY $20,000

Excellent Musical Programme Arranged by

Madame Macdonald Fahey

Madame Macdonald Fahey, Lieut. R. R. Webb and Others Will Sing

SELECTIONS BY THE SALVATION ARMY BAND

SALE NO. 1513.

Important Sale of Old English and Modern Furniture Rugs and Indian Curios

Messrs. Stewart Williams & Co.

Duly instructed by Mrs. J. A. Grahame will sell, by public auction, at her residence, "Allendale," 818 Hillside Avenue, on

Tuesday, Wednesday and Thursday
June 17, 18 and 19

at 2 o'clock each day, the whole of her valuable

Household Furniture

Rugs, China, Cut Glass, Silver and Plated Ware, Indian Curios, Etc.

including

Drawing Rooms—Grand Piano by Chickering, Piano Stool, Music Cabinet, Drawing Room Suite, 9 pieces; Walnut Circular Easy and Rocking Chairs, Pair of Oriental and Inlaid with Ivory Oc. Tables, Ebonized Oc. Tables, Oriental Fire Screen, Handsome Ormolu and Sevres Garniture, consisting of Striking Clock and Pair of Vases; Pair of Bronze Ewers, Wedgwood and other Ornaments, Vases, Bronze Figures, Ewers and Vases, Equestrian Groups, Old English Mah. Loo Table, Deep Stuffed Easy Chairs, Mah. Stool, Mah. Whatnot, Oak Book Rack, Oil Paintings, Signed Etchings, Pair Steel Fenders, large Overmantels, 5 Pairs of handsome Lace Window Curtains, Feather Cushions, Window Cushions, Lac Cabinet, Collection of Indian Curios and Baskets, Turkey Carpet, 18 ft. 6 in. by 12 ft. 6 in.; Persian Rug, 16 ft. by 12 ft. 6 in., etc.

Hall—2 Oak Hall Settles, up. in Red Morocco; 4 Walnut Hall Chairs, up. in Morocco; Carved Oriental Arm Chair, Oak Hall Table, Oak Umbrella Stand, Musk Ox Head, Elk and Cariboo Heads, Japanese Hanging Scrolls, Engravings, Bronze Vases and Figures, Cushions, Handsome Tiled Heater, Persian Rug, 15 ft. by 9 ft.; Persian Rug, 12 ft. by 9 ft.; Saraband Runner, 11 ft. by 3 ft. 4 in., etc.

Dining Room—Mahogany Dining Room Suite, including handsome Enclosed Sideboard, Ex. Dining Table, 4 ft. 6 in. wide, Couch, Pair Carved Frame Easy Chairs, 12 Standard Chairs, Walnut Sofa Table, Mahogany Folding Top Card Table, Curate, Set of Fire Brasses, large Mirror, Engravings, handsome Lace and Repp Window Curtains, Old Lac Work Box, Brussels Carpet, large Chenille Table Cover, etc.

China—An Old Wedgwood Dinner Service, about 300 pieces; an Ironstone Dinner Service, Limoges Dinner Ware, a Worcester Dessert Service, 30 pieces, with hand-painted landscapes; a Crimson and Gold Worcester Dessert Service, Crimson Bordered Dessert Service, Coalport Coffee Cups, Tea Services, a Set of Heavy Cut Table Glass, about 300 pieces; Flower Vases, Cut Finger Bowls, Cut Decanters, etc.

Silver and Electro-Plate—A Case of Sterling Silver Knives and Forks, Sterling Punch and Sauce Ladles, Candlesticks, Set of Entree Dishes, Vegetable Dishes, a Canteen of Plated Goods, Ivory-Handled Sheffield Cutlery, Spoons, Forks, Cruets, Egg Stand, Egg Boiler, Fish Knives and Forks, Dessert Knives and Forks, handsome 2-handled Sheffield Plated Salver, Tea and Coffee Service, etc.

Kitchen—Kitchen Tables, Chairs, Scales, Cooking Utensils, Kitchen Dresser, Fire Guards, Wash Boards, Carpet Sweeper, Demijohns, Crocks, Freezer, Heater, a number of large Majolica Jardinieres, etc.

Bedrooms—The bedrooms contain handsome Walnut and other Bedroom Suites, Enameled Iron Bedsteads with Spring and Horsehair Mattresses, Old English Mahogany Wardrobe, Writing Tables, 12 Pairs of Long Chenille Window Curtains, Lace and other Curtains, Cushions, Couch, Grass Chairs, Night Commode, Gramophone and Records, Pictures, Eiderdown, Pillow Shams, Table Centres, Gilt Striking Clock, Up. and other Chairs, Old English Dressing Tables, Washstands, Swing Mirrors, Toilet Ware, Kasak Rug, 6 ft. 6 in. by 4 ft. 2 in.; Brussels and Wool Carpets, etc.

Landing and Inner Hall—Walnut Writing Table, Oak Up. Rocker, Settee, Domestic Drophead Sewing Machine, Empress Heater and Piping, 2 Rifles and Ammunition, Leather Grips and Bags, Bookcase, etc.

Books—22 Vols. Masterpieces of the World, 50 Vols. Family Herald, 10 Vols. Thackeray, 16 Vols. Dickens, Dumas' Works, Smollet and Fieldings' Works, several hundreds of Fiction and other works, etc.

Bathroom—Shower Spray, Oval Swing Mirror, Oc. Chair, Lino, etc.

Billiard Room—Burroughs & Watts' three-quarter size Billiard Table and Fittings, Billiard Light, Pair of Walnut Folding-Top Card Tables, Walnut Up. Chairs, 2 Old Lac Coffee Tables, Heater, a large quantity of Linoleum, Pictures, Stair Carpet, Trunks, etc.

Outside—Flower Pots, Garden Roller, Garden Seat, Wheelbarrow, Water Cans, a quantity of Garden Tools and Hose, White En. Sink and Wash Basin, Lawn Mowers, Crosscut and Buck Saws, Lawn Sprinklers, Grindstone, Tent, Tennis Marker, Tree Spray, large Corn Bin, Revolving Clothes Hanger, Curtain Stretchers, Wire Netting, 1912 Hitchell Car, in good order, etc.

On view Monday from 10.30 a.m.

Take the Hillside Car to the door.

For further particulars apply to

The Auctioneer,
STEWART WILLIAMS,
410 and 411 Sayward Building.
Phone 1324.

First Foundation Ship Is Ready for Trials

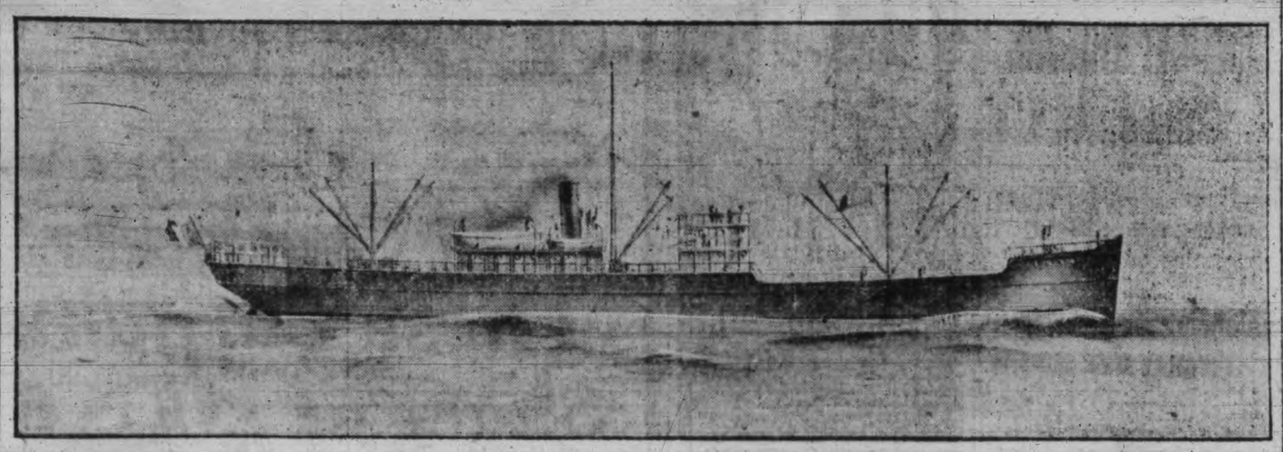

PEARY'S SHIP MAY BE SOLD AT AUCTION

Steamer Roosevelt, Which Figured in North Pole Adventure, in the Market

The steamer Roosevelt, famed as the ship on which Admiral Peary made his North Pole explorations, has about finished her career in the service of the United States Government. The Roosevelt, it is announced by the Seattle headquarters of the United States Bureau of Fisheries, is expected to be sold within the next few weeks. The staunch little craft has outlived her usefulness in Government service in the North.

Development of Federal fisheries and fur stations in Alaska have made it necessary for a larger vessel to buck the Northern ice floes with supplies for isolated stations each spring.

In 1915 the Roosevelt, which was constructed for Admiral Peary's Arctic exploration, was sold to the Government and proceeded from New York to Seattle via the Panama Canal the year following. Since then she has made three and four trips a year to the Pribilof Islands to carry supplies to the fur stations, but part of the supplies usually allotted to the Roosevelt for the first Northern trip this season was loaded aboard the radio tender Saturn. The Roosevelt remained at Bremerton and has discharged part of her equipment. In charge of Capt. Hans Bierd, the little ship was laid up at Seattle pending her sale.

CLEARS THE NOSTRILS IN FIVE MINUTES

Routs Out Catarrh, Stops Sniffles, Prevents Sneezing

Catarrhozone Is a Marvel

It just takes about five minutes for the penetrating vapor of Catarrhozone to clear out clogged nostrils. Hard crusts and accumulations are quickly removed. The soothing balsams of Catarrhozone draw out every vestige of inflammation, nose colds stop as if by magic, Cattarh is prevented, better health is assured.

To cure colds without taking drugs may seem almost too much to believe, but Catarrhozone does it quickly and effectively. Endorsed by physicians, and in common use by the people of many nations. All dealers sell Catarrhozone, complete outfit $1.00; small size 50c; sample size 25c, direct from the Catarrhozone Co., Kingston, Canada.

SALE NO. 1512.

Messrs. Stewart Williams & Co.

Duly instructed by Mrs. Bland, will sell, by public auction, at her residence, 1023 View Street, on

Monday, June 16

at 2 o'clock, the whole of her

Household Furniture and Effects

Including Oak Centre Table, Oak Morris Chair, nearly new Singers' Drophead Sewing Machine, Gentleman's Bicycle (new), Axminster Carpet, Fumed Oak Extension Table, Set of Diners to match buffet, Portiere Curtains, Ax. Rug, Brass and En. Bedsteads, Springs and Restmore Mattresses, Dressing Tables and Washstands, Toilet Ware, Chairs, Congoleum Rug, "Souvenir" Range, 2-Flap Kitchen Table, 4 Bentwood Chairs, Cooking Utensils, Dinner and Tea Ware, Jam Jars, Tubs, Wringer and other goods too numerous to mention.

For further particulars apply to

The Auctioneer,
STEWART WILLIAMS,
410 and 411 Sayward Building.
Phone 1324.

SHIP CHANDLERS LIMITED

Formerly Known as PETER McQUADE & SON, LIMITED
1214 Wharf Street Phone 41

ILO OIL and GREASE

Manufactured by W. B. Dick & Co., London, England

The following statement is made by a prominent professional man of this city:

"At 10,000 miles I took my automobile engine down and found it in good shape. I have taken it down at 25,000 miles and found no carbon and no signs of wear. From my experience can confidently recommend it."

FIRST SHIP IS READY FOR TEST

Foundation Hull 207 Expected to Undergo Official Trials Next Week

During the coming week the first steam trial in connection with the French contract will be staged if the present plans of the Foundation Company are adhered to. The date is contingent upon the delivery of certain material from the mainland which has been delayed by the strike.

During the past few days rapid progress has been made at Ogden Point in lining up the engines and thrust blocks aboard Hull 207. The steam and water connections with the boilers, pipe connections with the water tanks and the auxiliary machinery are practically ready for the test. Externally the appearance of the ship is so complete that when the stack is shipped aboard early in the week the vessel will be ready for the preliminary turn-over of the engines.

The vessel will be given a thorough test out over the measured mile, engage in turning and other manoeuvres, and later take an extended continuous steaming cruise in the Straits.

The fitting out of Hulls 216, 209, 219 and 208 is going on apace, the former vessel being ready for the installation of the power units.

The second shipment of engines is expected to be delivered here from Everett by the early part of the next week, and further consignments of boilers are due from Vancouver. Guaranteed steady deliveries of material the Ogden Point plant will in future turn out a completed ship every ten days.

HURLEY APPROVES FRENCH ORDERS FOR AMERICAN YARDS

Paris, June 14.—Orders placed in American shipyards for a half-million tons of merchant shipping to go under the French flag have been approved by Edward N. Hurley, chairman of the United States Shipping Board.

Notification also was given by Mr. Hurley that 200,000 tons of shipping ordered by France in June, 1917, and now in service will be transferred to France.

SHIPS ARE BARRED BY ICE AT NOME

Nome, Alaska, June 14. — Bering Sea winter ice which disappeared from the roadstead in front of Nome two weeks ago, returned just in time to block the passage of the first ships of the year from the outside to this icebound port. Two big steamers, the Senator and the Victoria, crowded with passengers and several freighters and traders, to-day were reported held at the southern edge of the pack between sixty and 100 miles from here. Old timers say the ice pack is the heaviest in years and extends much farther south than usual. St. Michaels Bay near the mouth of the Yukon River, is reported open. The trading vessel Herman from San Francisco was compelled to skirt the ice pack nearly to the Siberian coast before it could reach St. Lawrence Island.

WIRELESS REPORT

June 4, 8 a. m.

Point Grey—Cloudy; calm; 30.05; 53; sea smooth.

Cape Lazo—Overcast; calm; 29.99; 53; sea smooth.

Pachena—Overcast; S. E. light; 29.89; 51; light swell.

Estevan—Rain; calm; 30.00; 47; sea smooth. Spoke steamer Kurow, 4 a. m., no position, inbound.

Alert Bay—Cloudy; calm; 29.74; 50; sea smooth.

Triangle—Overcast; calm; 30.13; 48; sea smooth. Spoke steamer Princess Maquinna, 6.35 p. m., Brook's Bay, northbound; spoke M. S. Libby Maine, 6.45 p. m., 275 miles from Cape Flattery, 8 p. m., inbound; spoke steamer Prince Rupert, 8 p. m., Millbank Sound, northbound; spoke steamer Venture, 8.20 p. m., leaving Shushartie, northbound.

Dead Tree Point—Cloudy; calm; 30.08; 44; sea smooth.

Ikeda Bay—Overcast; calm; 30.08; 50; sea smooth.

Prince Rupert—Overcast; S. E. light; 29.90; 54; sea smooth.

Noon.

Pachena—Overcast; S. E., light; 29.91; 55; light swell.

Estevan—Passing showers; 29.97; 49; sea smooth.

Alert Bay—Overcast; calm; 29.78; 52; sea smooth.

Triangle—Overcast; calm; 30.15; 51; sea smooth. Spoke str Princess Maquinna, 9.10 a. m., off Pine Island, northbound.

Dead Tree Point—Cloudy; calm; 30.11; 58; sea smooth.

Ikeda Bay—Overcast; S. E., light; 30.12; 52; sea smooth.

Prince Rupert—Overcast; S. E., light; 29.91; 55; sea smooth. Passed in, str Prince Rupert, 8.25 a. m., northbound.

PASSENGERS ARE NOW QUARTERED ON MAKURA

Company Offers to Relieve Travelers From Further Financial Encumbrance

Vancouver, June 14.—With a view to relieving prospective passengers from further financial encumbrance and in response to requests from those who had been forced to pay their expenses while awaiting the sailing of the liner Makura, held here by the strike, J. C. Irons, local manager for the Canadian-Australasian Royal Mail Line, has announced that all ticket holders desirous of going aboard the ship could do so upon obtaining a pass. He also stated meals would be served them providing the stewards and cooks would attend to their wants.

Passes were applied for by those who were not very well supplied with money, and the holders were soon in their quarters aboard the liner. The company will attend to the wants of its patrons until something definite has been decided upon with regard to the movement of the vessel.

Meanwhile there is little change in the situation as regards the mutton cargo. Mr. Irons was unable to make any further announcement in this connection. No further attempt has been made to get any of the meat off the vessel.

SHIPPING INTELLIGENCE

Arrivals, June 13—Strs. Henderson, at New York from St. Nazaire; Bengensjord, at Copenhagen from New York; Frederick VIII., at Copenhagen, from New York; America, at Naples from New York; Araguaya, at Liverpool from Portland, Me.; Monmouth, at Avonmouth from Montreal.

Tacoma, June 13.—Arrived: Strs. San Diego, Oleum, Port Angles, San Francisco; Quadra, Britannia Beach, B. C. Sailed: Strs. Suwa Maru, Yokohama; Saginaw, San Pedro; Admiral Rodman, Alaska; Oleum, San Francisco.

Portland, June 13.—Arrived: Strs. Celilo, San Francisco; J. A. Chanslor, Gaviota.

San Francisco, June 13.—Arrived: Strs. Admiral Schley, Seattle; Evansville, Balboa. Sailed: Strs. Tajima Maru, Yokohama; Multinomah, Portland; Aurelia, Marshfield; Johan Poulsen, Astoria.

Philadelphia, June 13.—Arriced: Str. Edgemont, Seattle.

Newport News, June 13.—Arrived: Str. Eldena, Tacoma.

Shanghai, June 13.—Arrived: Str. Tosa Maru, Victoria, B. C.

Manila, June 9.—Arrived: Str. Fushimi Maru, Victoria, B. C.

TIMES SHIPPING GUIDE

OCEAN STEAMSHIPS

TO ARRIVE

Cyclops, from Hongkong, June 17.
Africa Maru, from Hongkong, June 18.
Monteagle, from Vladivostok, June 20.
Kashima Maru, from Honkgong, June 30.
Niagara, from Sydney, June 30.
Canada Maru, from Hongkong, July 6.
Crown of Galicia, from Glasgow, July 15.
Mexico Maru, from Hongkong, July 18.
Fushimi Maru, from Hongkong, July 21.
Katori Maru, from Hongkong, August 16.

TO DEPART

Makura, for Sydney, June 13.
Empress of Russia, for Hongkong, June 12.
Tyndareus, for Hongkong, June 16.
Suwa Maru, for Hongkong, June 19.
Africa Maru, for Hongkong, July 9.

COASTWISE SAILINGS.

For Vancouver

Princess Patricia leaves 3.30 p. m. daily.

For Seattle

Indianapolis leaves 4.30 p. m. daily.
Sol Duc leaves 10.30 a. m. daily.

From Vancouver.

Princess Patricia arrives 2.30 p. m., daily.

From Seattle.

Sol Duc arrives 8.30 a. m., daily.
Indianapolis, arrives 1.30 p. m., daily.

The power of music to heal the distractions of mind and body has been known from the days when David soothed the soul of Saul with the harp, but the war has for the first time shown the salutary benefit which experts in voice-culture can confer on sufferers from shell-shock, loss of voice, and the various nervous disorders of the throat and lungs. The vocal therapy treatment has worked wonders, in some cases almost miracles, for poor fellows who for many months have suffered strange and distressing disorders of the voice and nervous system. Many have been lifted above their affliction, having learned to understand and enjoy music

SCOTCH BOILERS FOR GENERAL PAU

Yarrows, Ltd., Start Work on Disabled French Wooden Steamer

Installation of serviceable Scotch marine boilers aboard the French wooden steamer General Pau has been undertaken by the firm of Yarrows, Ltd., at Esquimalt.

Work has been commenced in taking out the two watertube boilers with which the vessel was equipped when she bumped into trouble off Cape Flattery on her maiden voyage some months ago.

On that occasion one of the boilers went adrift and in a sadly disabled condition the General Pau was forced to put about and head for Victoria. For some time the ship lay at a berth at the Outer Docks pending a settlement being reached covering responsibility for the cost of repairs.

When this had been decided the steamer was ordered to discharge her cargo and later shifted to Esquimalt.

In place of the watertube boilers, Yarrows, Ltd., will equip the vessel with two Scotch marine boilers. Subsequently the General Pau will be drydocked to have a new propeller shipped. This propeller has been made at the Yarrows plant.

It is anticipated that the contract will take about a month to complete when the Pau will reload and resume her voyage to France.

The steamer is the product of the Anderson Shipbuilding Company, and was built on Lake Washington.

G. T. P. WILL GIVE WEEKLY SERVICE

While Strike Lasts Steamship Prince Rupert to Operate From Vancouver

An effort will be made by the Grand Trunk Pacific Railway to maintain a weekly service between Vancouver and Prince Rupert during the period of the strike.

The next sailing by a G. T. P. steamship to northern British Columbia ports is at present scheduled for June 19, when it is proposed to again dispatch the Prince Rupert from Vancouver.

The Prince Rupert left the mainland port on Thursday afternoon, and she will easily be able to make the round trip between Vancouver and Prince Rupert within a week.

The proposal to send a boat North on Monday next, it is understood, has been abandoned.

The steamship Prince George will be laid up at Vancouver until further announcement.

Alice Goes to Alaska.

This morning the C. P. R. steamship Princess Alice left port on her first trip of the season to Alaska. She got away at 8 o'clock for Vancouver, and is posted to leave the latter port at 9 o'clock to-night for Skagway.

The steamer is carrying a good list of tourists and other passengers to Alaska.

TIDE TABLE.

June

	Time	Ht	Time	Ht	Time	Ht	Time	Ht
	h. m.	ft.	h. m.	ft.	h. m.	ft.	h. m.	ft.
4	.. ..	..	.. ..	..	13.18	2.8	21.18	8.2
5	.. ..	..	.. ..	..	14.01	2.8	21.38	8.3
6	5.31	4.9	9.54	5.3	14.36	4.7	22.02	8.4
7	6.06	4.1	.. ..	..	.. ..	..	22.27	8.4
8	6.37	3.4	.. ..	..	.. ..	..	22.52	8.5
9	7.07	2.8	.. ..	..	.. ..	..	23.20	8.5
10	7.36	2.3	.. ..	..	.. ..	..	23.47	8.6
11	8.06	1.8	.. ..	..	.. ..	..	.. ..	..
12	0.10	8.7	8.36	1.4	.. ..	..	.. ..	..
13	0.09	8.7	9.07	1.1	.. ..	..	.. ..	..
14	0.22	8.7	9.39	0.9	.. ..	..	.. ..	..
15	0.49	8.6	10.14	0.9	.. ..	..	.. ..	..
16	1.24	8.4	10.52	1.1	20.38	7.8	22.18	7.7
17	2.07	8.1	11.31	1.5	20.24	7.7	.. ..	..
18	0.26	7.2	3.02	7.5	12.09	2.1	20.19	7.8
19	1.36	6.6	4.11	6.8	12.45	2.8	20.32	7.9
20	2.39	5.7	6.01	6.0	13.18	3.6	20.51	8.1
21	3.38	4.8	8.47	5.6	13.46	4.4	21.14	8.4
22	4.35	3.7	10.54	5.5	13.57	5.2	21.40	8.7
23	5.30	2.7	.. ..	..	.. ..	..	22.09	9.1
24	6.21	1.7	.. ..	..	.. ..	..	22.42	9.4
25	7.08	0.9	.. ..	..	.. ..	..	23.21	9.6
26	7.51	0.3	.. ..	..	.. ..	..	.. ..	..
27	0.06	9.6	8.33	0.0	18.12	7.9	20.10	7.8
28	0.51	9.5	9.14	0.0	18.28	7.9	21.03	7.6
29	1.35	9.1	9.56	0.4	18.45	8.0	22.05	7.4
30	2.20	8.5	10.39	1.0	19.00	8.0	23.15	7.0

The time used is Pacific Standard for the 120th Meridian west. It is counted from 0 to 24 hours, from midnight to midnight. The figures for height serve to distinguish high water from low water. Where blanks occur in the table, the tide rises or falls continuously during two successive tidal periods without turning.

Esquimalt.—To find the depth of water on the sill of the dry dock at any tide, add 19.0 feet to the height of high water

GOVERNOR SAILS.

Carrying a full list of passengers the Admiral Line steamship Governor left the Outer Docks at 8 o'clock this morning on her return voyage to San Francisco and Wilmington.

Canadian National Railways

Serving all the Dominion's Provinces

Canadian National Railways

"The Line of Nine"

Kamloops, Lucerne, Prince Albert, Calgary, Saskatoon, Regina, Winnipeg, Port Arthur, Toronto, Ottawa, Montreal, Halifax.

Through Transcontinental Coast to Coast Train Service.
Electric Lighted Steel Cars. Compartment and Drawing Room Observation Cars.
The New Route of Comfort, Convenience and Safety.
New Trains. New Scenery. Interesting Territory. New Service.

Agents for all Atlantic Steamship Lines to England

Tickets, reservation, literature and all details gladly supplied on application. City Ticket Offices,
623 Fort St., Pemberton Bldg., Phone 111. G. M. Hemsworth, City Ticket Agent.

TRAVEL BY STEAMSHIP The ADMIRAL LINE

PACIFIC STEAMSHIP CO.

Summer Excursions With Reduced Round Trip Fares Now in Effect.

S.S. President or Governor leaves Victoria June 21, 28, July 5, at 8 a.m., for San Francisco and Southern California.

For additional sailings from Seattle and other particulars, Phone No. 4 or call on

R. P. RITHET & CO., LTD., Agents,
1117 Wharf Street.

DAY STEAMER TO SEATTLE
THE
S.S. "SOL DUC"

Leaves C. P. R. Wharf daily except Sunday at 10.30 a. m., for Port Angeles, Dungeness, Port Williams, Port Townsend and Seattle, arriving Seattle 7.15 p.m. Returning, leaves Seattle daily except Saturday at midnight, arriving

Secure information and tickets from
PUGET SOUND NAVIGATION CO.
Victoria 8.30 a.m.

Union Steamship Co. of B. C., Ltd.

S.S. VENTURE
Surf Inlet, Prince Rupert, Skeena and Naas River Canneries
Tuesdays

S.S. CHELOHSIN
Rivers Inlet, Ocean Falls, Bella Coola
Wednesdays

S.S. CAMOSUN
Ocean Falls, Swanson Bay, Prince Rupert, Anyox Route
Fridays

Other points on application. All sailings from Vancouver direct.

GEO. McGREGOR, Agent,
1 Belmont House, Humboldt Street.
Telephone 1325.

4½ ACRES

within 4-mile circle, choice location.

Three Acres Cultivated

38 full bearing fruit trees (apples, prunes and pears). Flower garden. Land all fenced with wire and pickets.

Five-Roomed House

in first-class condition, nearly new, pantry and bathroom, basement, large veranda, hot water boiler, city water, electric light, telephone.

LARGE HAY BARN AND STABLE

accommodation for 2 horses and 2 cows, woodshed, poultry house and run, small barn with chimney which could be converted into a garage, children's play house, good well with pump and tank. Store and post office quite close, 3 minutes from B. C. Electric Ry., 15 minutes from school. Mail delivered at gate.

Only $6,000

Terms arranged.

Apply to

Swinerton & Musgrave
Winch Bldg., 640 Port Street.

SUNRISE AND SUNSET.

Time of sunrise and sunset (Pacific standard time) at Victoria, B. C., for the month of June, 1919:

	Sunrise		Sunset	
Day.	Hour	Min.	Hour	Min.
10	4	12	8	12
11	4	12	8	13
12	4	12	8	13
13	4	12	8	14
14	4	12	8	14
15	4	12	8	15
16	4	12	8	15
17	4	12	8	15
18	4	12	8	16
19	4	12	8	16
20	4	12	8	16
21	4	12	8	16
22	4	12	8	16
23	4	13	8	16
24	4	14	8	16
25	4	14	8	16
26	4	15	8	17
27	4	15	8	17
28	4	15	8	17
29	4	15	8	17
30	4	16	8	17

The Observatory, Gonzales Heights, Victoria, B. C.

TRANS-CANADA LIMITED

Canadian Pacific Railway
Between
Vancouver-Montreal
Toronto
The Trans-Canada Ltd.
Daily
From Vancouver at
7.30 p.m.
SAVES ONE DAY
on trans-continental journey, arriving Toronto at 2.30 p.m. and Montreal at 6.45 p.m. on the fourth day.

The Imperial
(Vancouver-Montreal)
Leaves Vancouver daily at 9.00 p.m.

Toronto Express
Leaves Vancouver daily at 9.00 a.m.

Soo-Pacific Express
(Vancouver-St. Paul)
Leaves Vancouver daily at 3.45 p.m.

Coast-Kootenay Express
Leaves Vancouver daily at 8.00 p.m.

Full Information From Any C.P.R. Agent

CUNARD
ANCHOR
ANCHOR-DONALDSON

APPROXIMATE SAILINGS.

NEW YORK-LONDON.
Saxonia ..... July 14

NEW YORK-LIVERPOOL.
Vestris .... June 21 — Royal George, July 26
Royal George, June 24 — Orduna .. Aug. 2
Orduna ... June 28 — Caronia .. Aug. 9
Caronia ... July 5 — Carmania .. Aug. 16
Carmania ... July 12 — Royal George, Aug. 30

NEW YORK-SOUTHAMPTON.
Aquitania .. June 28 — Mauretania, Aug. 1
Mauretania .. July 8 — Aquitania .. Aug. 23
Aquitania .. July 28

NEW YORK-PIRAEUS, GREECE.
Pannonia ..... June 18

MONTREAL-GLASGOW.
Saturnia .. July 5 — Cassandra .. July 11

BOSTON-GLASGOW.
Massilia ..... July 12

DRAFTS AND MONEY ORDERS.
Britain, Ireland, Italy, Scandinavia.

For all information apply to our agents, or to Company's Office,
622 Hastings Street West, Vancouver.
Phone Sey. 3199.

SAILINGS TO EUROPE
WHITE STAR DOMINION LINE

MONTREAL-QUEBEC-LIVERPOOL.
Canada ... June 28 — Canada ... July 26
Megantic .. July 12 — Megantic .. Aug. 9

Passengers embark previous evening.

WHITE STAR LINE

HALIFAX-SOUTHAMPTON.
OLYMPIC (46,359 tons) ..... June 19
OLYMPIC (46,359 tons) ..... July 17

NEW YORK-LIVERPOOL.
Lapland .. June 21 — Adriatic .. July 21
Baltic ..... July 1 — Lapland ... July 26
Celtic ..... July 5 — Baltic ..... Aug. 6

For reservations and tickets apply to local agents or Company's office. A. E. Disney, 619 2nd Ave., Seattle, Wash. Phone Main 113.

Just five words. That's all it needed for one of the leading garage firms to express their opinion of our service. They just said: "Your work is perfectly satisfactory."

If you need anything done in the line of mechanical or electrical work—from the largest job to the smallest—call us up.

STAPLEDON & CARTER, LTD.
Electrical and Mechanical Engineers.
Corner Pandora and Broad Phone 2920

Mend Your Old Garden Hose

—Or if it has performed to the very limit of hose endurance, replace it with one of the durable varieties procurable here. Here are a few of the things we can suggest to make your old hose serviceable.

Cooper's Brass Menders, 15c, or 2 for 25c
Clincher Menders, 15c, or 2 for 25c
Hose Washers, per doz. 10c
Nozzles, each 75c
Busy Sprinklers, each $1.40
Hartford Sprinklers, 4 ft., each $1.75
Hose, ⅝ inch, best quality you can buy, per foot 34c
Hose, other grades, ½ inch, 17½c and 14c
Hose Clamps, each 5c

Drake Hardware Co. Ltd
1418 Douglas Street Victoria-B.C.

SYLVESTER'S CASH PRICES

BUTTER SPECIAL—No. 1 Government Creamery Butter,
1 lb. ..... 62c 3 lbs. $1.85

709 Yates. Tel. 413.

FURNITURE and FURNISHINGS

Our special sale of Library Tables and Rockers is still on. Come, share the bargains. Your credit is good.

Phone 3151 **R. H. STEWART & Co., Ltd.** 646 Johnson St.

Nanaimo Wellington COAL

Sack Lump, unscreened, delivered $9.75
Sack Lump, screened, delivered $10.25
Washed Nut, unscreened, delivered $9.25
Washed Nut, screened, delivered $9.75
TERMS: Cash with the Order or C. O. D.

J. Kingham & Co., Ltd.

Phone 647. 1004 Broad St., Pemberton Block
Our Method: 20 Sacks of Coal to the Ton and 100 Pounds of Coal in Each Sack

A WOMAN WHO HELPS WOMEN

I know your need for sympathy and health.

And the treatment that gives me health and strength, new interest in life, I want to pass on to you, that you too, may enjoy the priceless boon of health.

I am a woman.

What I have suffered is a far better guide than any MAN'S experience gained second-hand.

Are you unhappy, unfit for your duties? Write and tell me how you feel and I will send you ten days' FREE trial of a home treatment to meet your individual needs, together with references to women in Canada who have passed through your troubles and regained health; or you can secure this FREE treatment for your daughter, sister or mother.

If you suffer from pain in the head or back, obstinate constipation or piles, pain in the sides, dyspepsia, extreme nervousness, depressed spirits, melancholy, desire to cry, fear of something evil about to happen, creeping feeling up the spine, palpitation, weariness, hot flashes, sallow complexion, with dark circles under the eyes, or a general feeling that life is not worth living, I invite you to send to-day for my complete ten days' treatment entirely free and postpaid to prove to yourself that these ailments can be easily and surely overcome at your own home, without the expense of hospital treatment or the dangers of an operation.

When you have been benefited, I shall only ask you to pass the good word along to some other sufferer. My home treatment is for all, young or old.

Read My FREE Offer:

To Mothers of Daughters I will explain a simple home treatment which speedily and effectually dispels headaches and lassitude in young women and restores them to plumpness and health. Tell me if you are worried about your daughter. Remember it costs you nothing to give my method of home treatment a complete ten days' trial, and if you wish to continue it costs only a few cents a week to do so, and it does not interfere with one's daily work. Write and ask for the free treatment to-day as you may not see this offer again.

MRS. M. SUMMERS,
Box 531 WINDSOR, ONT.

WESTERN SCOTS REMNANT RETURNS HOME FROM WAR

Men Were Divided Between 54th and 102nd Battalions

FIVE OFFICERS IN PARTY DUE SUNDAY

One of the most enthusiastic welcomes yet extended to a regiment of returned warriors is promised the handful of bronzed boys expected to arrive to-morrow afternoon on the Vancouver steamer. It will represent all that is left of the gallant 67th Battalion, which was organized here of men from the mountain, lake and stream and mixed with a strain of active, keen-eyed youths from the city.

The latest information states that the boys reached Vancouver this morning. They were accorded a spontaneous reception and are being royally entertained by the kind people of the Terminal City to-day.

Arrangements have been made to have a band at the dock to play a few spirited airs and to head the procession along the main thoroughfares. The 67th Western Scots' Association will have a big reception committee on hand to welcome their old comrades and it is expected that the approach to the dock and the various adjacent streets will be lined with people ready to send up the lusty cheer significant of the Queen City.

The veterans are being brought back to the city by Lieut.-Col. Carey, C.M.G., D.S.O., thrice wounded, who left here as a company commander with the 67th Battalion, and who commanded the 54th Battalion which was broken up at Hamilton.

With the colonel are 100 boys who went through all the battles from the Somme to armistice, including the battle of Vimy Ridge, after which scrap the 67th Battalion was broken up and sent to reinforce the 102nd and 54th Battalions.

Major George Nicholson is one of the officers returning and is well-known in sporting circles. He was wounded at the breaking of the Hindenburg Line last September but returned to his battalion before the cessation of hostilities. He was awarded the M.C. in one of the many house-to-house fights which occurred in Lens.

Lieut. Peter Price is the third officer who is returning. He left here as a private with the battalion and received both a commission and the M.C. on the field for bravery. His family reside at Errington, V.I.

Lieut.-Col. Harbottle, D.S.O., and Capt. Gray, commanding officer and adjutant of the 75th Toronto Battalion, both left here with the 67th Battalion, but have gone to Toronto to be discharged and will come on here later.

Capt. W. W. Dunlop, M.C., and Lieut. D. Davidson, M.M., both of whom went overseas in the ranks of the Western Scots and were transferred to the 102nd Battalion, complete the party of officers returning.

Fifty-Fourth

Members of the 67th Battalion returning with the 54th Battalion. This list includes nine members of the original 54th:

Lieut.-Col. A. B. Carey, D.S.O., Linden Avenue.

Major J. B. Bailey, D.S.O. (original, 102nd Battalion), Sandwick.

Major G. S. W. Nicholson, M.C., Fairfield Hotel.

Lieut. Peter Price, M.C., Errington.

Lieut. G. A. Ridgway Wilson (54th Battalion), Gorge Road.

R.S.M. A. E. Haines, 2639 Prior Street; Pte. W. Bardsley, 418 Suffolk Street; Sergt. F. Bates, 533 Springfield Avenue; Pte. H. J. Botten, 2835 Cedar Hill Road; Pte. G. T. Brown, Beacon Hill Park; Pte. G. Clements, General Delivery; Pte. A. Duckworth, 2116 Rock Bay Avenue; Pte. W. Durham, 2612 Douglas Street; Pte. G. R. Ford, 3248 Pine Street; Pte. W. Haggerty, 224 Caledonia Avenue; Sergt. W. C. Heathfield, Maywood; Pte. A. E. Hilbert, Toronto Apartments; Sergt. A. W. James, Constance Avenue, Esquimalt; Pte. R. Mabon, 740 Burdett Avenue; Sergt. H. Mahoney, 1270 Seaview Avenue; Sergt. J. O. Marsh, Cowichan Lake; Sergeant N. J. Markivick; Pte. H. G. McIlvride, 441 Gorge Road; Pte. A. Ockwell, Cloverdale Avenue; Pte. J. Preston; Pte. H. L. Rochon, Turgoose; Sergt. E. Savident, 733 Collinson Street; Sergt. F. B. Shaver, 146 Medina Street; Pte. T. H. Sutton, Kitsilano; Pte. E. Wagg, 1708 Camosun Street; Pte. A. Williams, 1727 First Street; Pte. H. Williamson; Sergt. J. Wilson, Ladysmith; Cpl. E. A. Young, 976 Medina Street; Pte. E. Ferguson, Nanaimo; Pte. E. A. Neave, Nanaimo; Pte. W. Parkin, Nanaimo; Sergt. W. Tyler, Nanaimo.

One Hundred and Second

The 67th men coming with the 102nd to Vancouver, then on to Victoria.

This list includes nine original 102nd men whose homes are in Victoria.

Capt. W. W. Dunlop, M.C.

Lieut. D. Davidson, M.C.

R.S.M. A. J. Mirams, 1814 Oak Bay Avenue; R.Q.M.S. F. Hallas, 152 Dallas Road; C.Q.M.S. H. H. Monk, General Delivery; C.Q.M.S. Brown, 39 Lewis Street; Sergt. S. Evanson, Alberni; Sergt. L. McL. Gould, Royal Bank; Sergt. W. Miller, 934 Hillside Avenue; C.Q.M.S. J. Pringle, 1004 Queen's Avenue; C.Q.M.S. F. E. W. Smith, Sidney; Sergt. F. White, 1311 Blanshard Street; Pte. Tubby Barr, Maywood; Pte. G. A. Brown, Cumberland; Lce.-Cpl. G. V. Elliott, 731 Fort Street; Cpl. S. Ellis, Sturdee Street, Esquimalt; Cpl. G. A. Graham, 362 Sylvia Street; Pte. A. Jacklin, 1534 Redfern Street; Pte. W. H. James, General Delivery; Cpl. H. H. Kenny, Nanaimo; Pte. J. Lister, Tillicum Road; Pte. H. G. Lewis, Maywood Post Office; Pte. J. D. McGregor, 613 Bay Street; Pte. F. E. Petch, Dallas Road; Pte. E. Pinkerton, Royal Oak; Pte. G. Ross, 1216 Stiles Street; Pte. K. Starling, 2319 Craymore Road; Pte. A. Steward; Pte. J. Taylor, Fort Street; Pte. S. G. Thompson, Thoburn Post Office; Pte. W. C. Walton, 3125 Balfour Avenue; Pte. H. H. Woodward, General Delivery.

Smoke "Player's Navy Cut"
Cigarettes wrapped In Tin Foil

LAUNCH DRIVE AT MEETING TO-MORROW

Red Shield Gathering Will Open Campaign For Funds

A. C. Flumerfelt will occupy the chair at the meeting to-morrow evening at the Royal Victoria Theatre, when the Red Shield Drive will be launched on behalf of the Salvation Army.

Among the speakers will be Mayor Porter, Brigadier-General R. P. Clark, C. M. G., Frank Giolma, M. P. P., George G. Bushby, and Adjutant Tutte, of the Salvation Army.

The musical programme has been arranged by Mrs. Macdonald Fahey, and the Salvation Army Band will render selections.

Mrs. R. H. Pooley has organized a band of ladies to assist in the drive.

The objects of the drive are already familiar, and in appealing for $20,000 the Army is confident that the public will appreciate "the present appeal for money is made for the purpose of rendering that service of love and cheer for which they are aptly fitted," as one of its officers describes it.

Campaign headquarters for the drive will be at the Northern Crown Bank building, corner of Yates Street and Government Street.

The programme for to-morrow is as follows:

"O Canada"
Introductory Remarks by Chairman A. C. Flumerfelt
Vocal Solo .. Mme. Macdonald Fahey
Speech ... His Worship Mayor Porter
Selection, "The Red Shield March" ..... Victoria Silver Band
Speech ... Mr. Frank Giolma, M.P.P.
Vocal Duet ..... Mme. Macdonald Fahey and Miss Nellie Lugrin
Address ..... Brigadier-General Clark, D. S. O., C. M. G.
Song, "Salvation Lassie of Mine" ..... Lieut. R. R. Webb, C.E.F.
Speech ..... Mr. George G. Bushby
Vocal Solo ... Mme. Macdonald Fahey
Selection, "Eventide" ..... Victoria Silver Band
"God Save the King"

Simple Home Remedy for Wrinkled Faces

Thousands of the fair sex are spending fortunes in frantic efforts to remove the signs of premature age from their faces. Such women willingly pay almost any amount of money for worthless wrinkle removers, of which there are many.

If they only knew it, the most effective remedy imaginable is a simple, harmless face wash which can be made up at home in less than a minute. They have only to get an ounce of powdered saxolite and half a pint of witch hazel at the drug store and mix the two. Apply this daily for a while as a refreshing lotion. The effect is almost magical. Even after the first treatment a marked improvement is noticed and the face has a smug, firm feeling that is most pleasing.

WE CLOSE TO-NIGHT AT 9 O'CLOCK

STORE HOURS
9 a. m. till 6 p. m.
Wednesday, 1 p. m.
Saturday, 9 p. m.

Gordons Limited
739 Yates Street. Phone 5510

STORE HOURS
9 a. m. till 6 p. m.
Wednesday, 1 p. m.
Saturday, 9 p. m.

These Bargains Begin Sharp at 8 o'Clock

See Windows — Shop Early

Fancy Embroidered Tea Cloths. 79c

Regular $1.25 Values.

Fancy Embroidered Tea Cloths, in size 32 x 32 inches. They are shown in beautiful patterns. Regular $1.25 values. Repriced for to-night's selling at **79c**
—Basement

Women's and Girls' Cotton Vests. 17½c

Regular 25c Values.

Here's a Snap Price in Cotton Vests, in girls' and small women's sizes; low neck style, with no sleeves. Regular 25c values. To-night, each **17½c**
—Main Floor

Dainty Bedroom Rugs, Regular $2.50 to $3.50, To-Night, $1.89 Each

Oddments taken from our regular stock and repriced for quick selling to-night. Dainty Washable Bedroom Rugs, in soft shades of blue, pink and tan, in plain centres, with band borders; also pretty floral borders, all reversible, fringed and fast washing colors; size 30 x 60, 27 x 54 and 24 x 48 inches. Regular $2.50, $2.75 to $3.50 values. To-night, each..... **$1.89**
—Second Floor

Six Dozen Corset Covers at 39c Each

Regular $1.00 Value.

6 dozen Corset Covers, made of fine seersucker crepe or embroidered muslin, in dainty designs, lace trimmed with ribbon draw; sizes 36 to 44. Regular $1.00 values. To-night..... **39c**
—First Floor

Ladies' Cotton Fabric Gloves. 39c Pair

Regular 75c Values.

A limited quantity only of Ladies Cotton Fabric Gloves, in grey, black and white. A neat fitting glove, suitable for general wear. Regular 75c values. To-night, pair **39c**
—Main Floor

Shopping Bags, Regular $1.25, $1.39, and $1.50 Values. To-night 98c Each

Only a few dozen for quick selling To-night—Made from good quality reversible printed cretonne. Extra well made, in a large size. A few minutes busy selling should see these all sold, so be here sharp at 8 o'clock. Regular $1.25, $1.39 and $1.50 values. To-night, each..... **98c**
—Second Floor

Stamped Tea Aprons at 29c

A Splendid Value.

Tea Aprons of good quality lawn, with lace trimmed edge; stamped in simple designs for embroidering; marked special for to-night's selling at..... **29c**
—Main Floor

"Kiddies' Stur-dee" Waists at 29c

Regular 75c Values.

48 only, Kiddies' "Stur-Dee" Waists of stockinette; buttoned front style, with buttons for drawers, and suspender holders; sizes 2 to 9 years. Regular 75c values. To-night **29c**
—First Floor

MONDAY

JUNE 16, MACEY'S SPECIAL

25%

CASH DISCOUNT SALE ENDS

If You Are Likely to Need Office Furniture of ANY KIND, You Will be Money in Pocket to Buy Now

If you are interested in a rare and unique Roll Top Desk, especially suited for library or physician's office, or ideal for the home, you should see the solid mahogany, hand-carved, with white mahogany specially fitted interior and writing bed, that Macey's have on display in their windows at 617 View Street. The original price of this in the United States twenty years ago was $475. It is a distinct and wonderful piece of furniture; not another like it on the coast. This is the "leader" bargain of this sale at

$175

Macey

617—VIEW—619

There Is Nothing in Office Furniture We Cannot Supply — From Hat Racks to Vault Equipment

LOCAL SOLDIER DIES

Gunner T. Landy Passed Away at Montreal Yesterday after Long Illness.

After an illness of ten months during which time he was confined to a hospital in Halifax, Gunner T. Landy passed away yesterday morning, according to word received by his mother, who resides at 2712 Prior Street.

Gunner Landy enlisted here in the 5th, R. C. G. A., and left with a draft in June, 1918. On reaching Halifax he was taken seriously ill and sent to hospital. About a week ago he was moved to Montreal, where he succumbed.

Besides his mother the late soldier is survived by one brother. Another brother was killed in the Sanctuary Wood battle. The deceased was twenty-four years of age and before leaving this city was a chauffeur with the C. & C. Taxi Co.

ALLIED LEADERS WILL HEAR TURKS

Paris, June 14.—The Council of Ten on Tuesday morning next will receive the Turkish delegation now at Vaucresson, a suburb of Paris, in the cloak room of the Quai d'Orsay and hear its statement concerning Turkey. The drafting of the peace terms for Turkey will be postponed until after the delegation is heard.

EDMONTON TEAMSTERS ARE BACK AT WORK

Edmonton, June 14.—A feature of the strike here yesterday was the return to work of the teamsters. All the men went back to work as the result of a meeting held on Thursday night.

Plumbing and Heating

Bath Tubs of High-Grade Quality now selling at the reduced price of standard grade.

We also stock the extra heavy Kitchen Range Boilers which will last the life of two of the ordinary.

Andrew Sheret
Tel. 629. 1114 Blanshard St.

WET WASH ECONOMY LAUNDRY

Who Dreads Wash Day?

Not you, if you have learned the lesson that it doesn't pay to slave at home when our machinery is ready to do your washing for you. Just give us a telephone call this week and try us out. We do

25 lbs. of Washing For One Dollar

2612 Bridge St. Victoria W. Phone 3339 We'll Call

THE ever-increasing volume of our business is brought about by our ability to render you that "BETTER SERVICE."

WE KNOW HOW.

VICTORIA STEAM LAUNDRY CO., LTD.

Phone 172

THE REAL WHITE WAY

UTILIZE TIMES WANT ADS